

**SURVEY FOR: ROBERT G. GREEN**

NW 1/4 & SW 1/4, SECTION 19  
T-5-N R-10-E  
PLAIN TOWNSHIP, WOOD CO., OHIO

THOMAS HOFFMAN ETAL.  
VOL. 622, PAGE 337  
R62-510-1900-00-005-501

DENISE CHALFANT  
VOL. 2985, PAGE 970  
R62-510-1900-00-005-501

ROBERT EVERHART.  
VOL. 2549, PAGE 14  
R62-510-1900-00-004-000

N 1/4 COR.  
SEC. 19  
P.K. NAIL FD.  
(CO. REF.)

WEST LINE, NW 1/4, SEC. 19

RANGE LINE ROAD

GEORGE C. SERRATO ETAL.  
VOL. 714, PAGE 459  
R62-510-1900-00-007-501

ARLENE M. BOSTELMAN TRUSTEE.  
VOL. 721, PAGE 613  
R62-510-1900-00-007-500

ROBERT G. GREEN.  
VOL. 2965, PAGE 966  
R62-510-1900-00-005-500

EXHIBIT "A"  
80.895 Acres  
(0.448 Acres in Right of Way)

ROBERT G. GREEN.  
VOL. 2985, PAGE 966  
R62-510-1900-00-006-000

KENNETH J. GRAF  
VOL. 734, PAGE 355  
R62-510-1900-00-007-506

KENNETH J. GRAF  
VOL. 2924, PAGE 123  
R62-510-1900-00-007-505

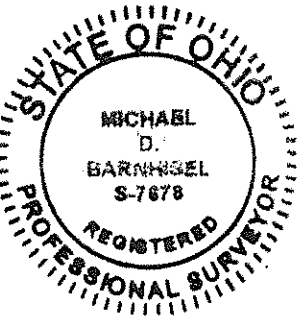

I HEREBY CERTIFY THIS SURVEY TO BE CORRECT AND TRUE TO THE BEST OF MY KNOWLEDGE.

*Michael D. Barnhise*  
MICHAEL D. BARNHISEL  
REG. SURVEYOR #S-7678  
DATE: 3-21-15

ALICE LUCILLE LOCKMILLER ETAL  
VOL. 2871, PAGE 68  
R62-510-1900-00-003-000

INT. COR.  
SEC. 19  
STONE FD.  
(CO. REF.)

E. 1/4 COR.  
SEC. 19  
BOAT SPK. FD.  
(CO. REF.)

OWEN J. MCKEE TRUSTEE.  
VOL. 767, PAGE 278  
R62-510-1900-00-016-005

ALBERT L. POTTER.  
VOL. 2892, PAGE 244  
R62-510-1900-00-010-000

S. 1/4 COR.  
SEC. 19  
P.K. FD.  
(ODOT REF.)

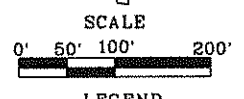
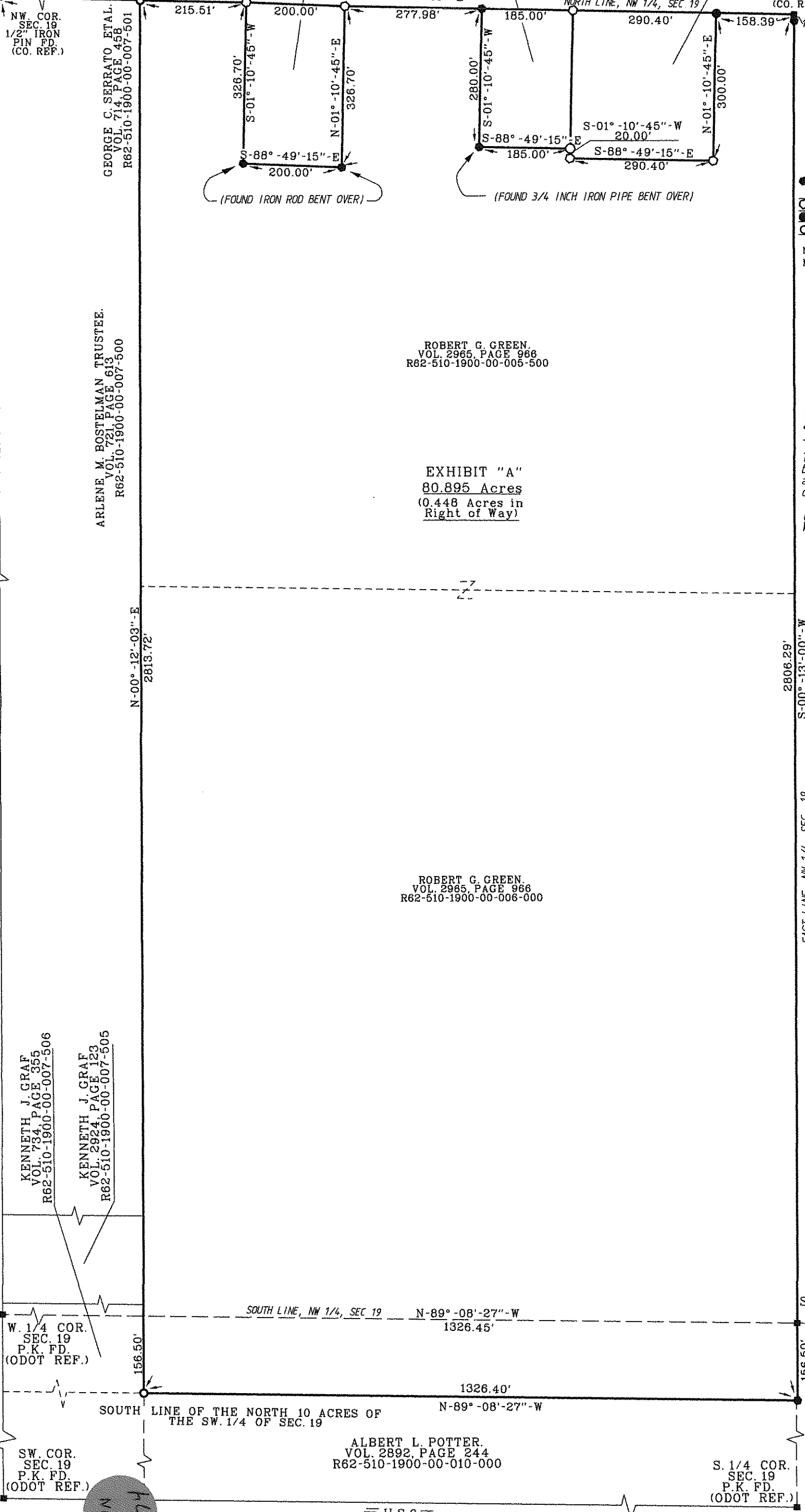

- LEGEND
- - 5/8 INCH CAPPED IRON ROD SET "BARNHISEL S-7678"
  - - 5/8 INCH IRON PIN FD
  - - MAG NAIL FOUND
  - - 3/4 INCH IRON PIPE FD.

NOTE: ALL RODS SET ARE A MINIMUM OF 30 INCHES IN LENGTH.

This survey is in reference to a survey by R.D Cummins. June 1980.

The bearings referred to herein are based upon an assumed meridian and are used only for the purpose of angular measurement.

(60' Record Right of Way as per Wood County Engineer's Office)

SOUTH LINE OF THE NORTH 10 ACRES OF THE SW 1/4 OF SEC. 19

EAST LINE, NE 1/4, SEC. 19  
POTTER ROAD

SW COR. SEC. 19 P.K. FD. (ODOT REF.)

