

PLAIN 417

SURVEY
in
N.E. 1/4, Sec. 17, Plain Twp.
Wood Co. O.

Long Judson Rd.

N.W. Cor.
N.E. 1/4

Tontogany Rd.

Control points found at points shown thus Δ
Iron pipe found at points shown thus \times
Iron pipe set at points shown thus \circ
Fence shown thus $\times \times \times \times \times \times \times$
Thelma Errett-Grantor.

Surveyed by H. Mason
Sept. 1978 Reg. Sur. 890

West Line N.E. 1/4
N.W. 1/4 N.E. 1/4
S.W. Cor. N.W. 1/4 N.E. 1/4

1132.5'

208.71'

1341.21'

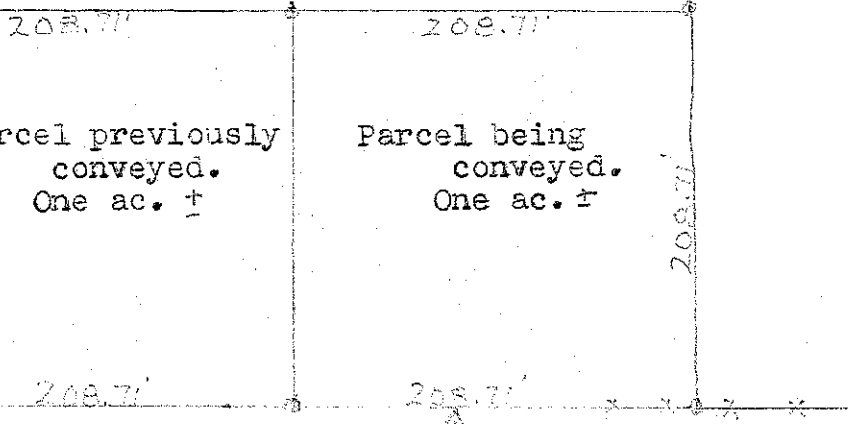

Parcel previously conveyed.
One ac. \pm

Parcel being conveyed.
One ac. \pm

South Line N.W. 1/4 N.E. 1/4 South Line Grantors property.

Description

A parcel of land located in the North East 1/4 of Section 17, T 5 N- R 10 E, Plain Township, Wood County, Ohio and described as follows: beginning at a point on the South Line of the North West 1/4 of the said North East 1/4 a distance of 208.71 feet east of the South West Corner of the said North West 1/4: thence continuing east along the said South Line a distance of 208.71 feet: thence Northerly along a line that is parallel to the West Line of the said North West 1/4 a distance of 208.71 feet: thence westerly parallel to the said South Line a distance of 208.71 feet: thence southerly along the east line of a previously conveyed parcel of land a distance of 208.71 feet to the place of beginning and containing One acre of land more or less:

PLAIN 417