

PLAIN B 557

SURVEY FOR: MICHAEL BELLEVILLE

SW. 1/4 SECTION 16
T-5-N, R-10-E
PLAIN TOWNSHIP, WOOD CO., OHIO

N 1/4 COR.
NW 1/4
SEC. 16
BOLT FD.
(CO. REF.)

N 1/4 COR.
SEC. 16
RR SPIKE FD.
(CO. REF.)

W 1/4 COR.
SEC. 16
(PREV. SUR.)

E 1/4 COR.
SEC. 16
IRON PIPE FD.
(CO. REF.)

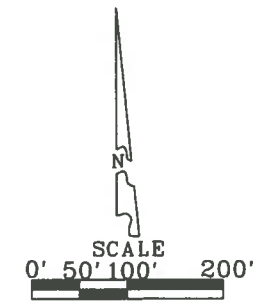

- LEGEND
- 30' CAPPED 5/8' IRON ROD SET "BARNHISEL S-7678"
 - MAG NAIL SET
 - MAG NAIL FOUND
 - CAPPED IRON ROD FOUND STAMPED "BARNHISEL S-7678"

I HEREBY CERTIFY THIS SURVEY TO BE CORRECT AND TRUE TO THE BEST OF MY KNOWLEDGE.

Michael D. Barnhisel

MICHAEL D. BARNHISEL
REG. SURVEYOR #S-7678
DATE: 07-26-2017

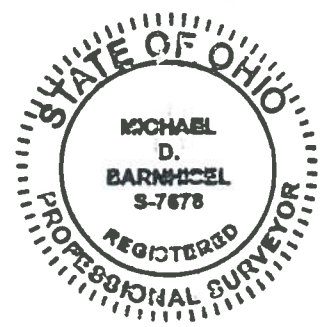

SURVEY REF:
ASKINS MERCER INC. 3-5-90.
PAUL WESTHOVEN 12-23-99
POGGEMEYER DESIGN GROUP 4-1-95.
BARNHISEL SURVEYING 12-31-15.

THE BEARINGS REFERRED TO HEREIN ARE BASED UPON AN ASSUMED MERIDIAN AND ARE USED ONLY FOR THE PURPOSE OF ANGULAR MEASUREMENT.

(50' RECORD RIGHT OF WAY FOR GREEN ROAD AS PER WOOD COUNTY ENGINEER'S OFFICE.)

SW COR.
SEC. 16
IRON ROD FD.
(CO. REF.)

POC
S 1/4 COR.
SW 1/4
SEC. 16
3/4" IRON PIPE FD.
(CO. REF.)

S 1/4 COR.
SEC. 16
BOAT SPIKE FD.
(CO. REF.)

LONG JUDSON ROAD 50' R/W
NORTH LINE, NW 1/4, SEC. 16

EAST-WEST HALF SEC. LINE, SEC. 16

STEPHNE L. SHONK ETAL TRUSTEES
VOL. 3513, PAGE 134
R63-510-1600-00-012-000

4.550 ACRES
(0.166 ACRES IN
RIGHT OF WAY)

MICHAEL A. BELLEVILLE
VOL. 638, PAGE 993
R63-510-1600-00-017-000

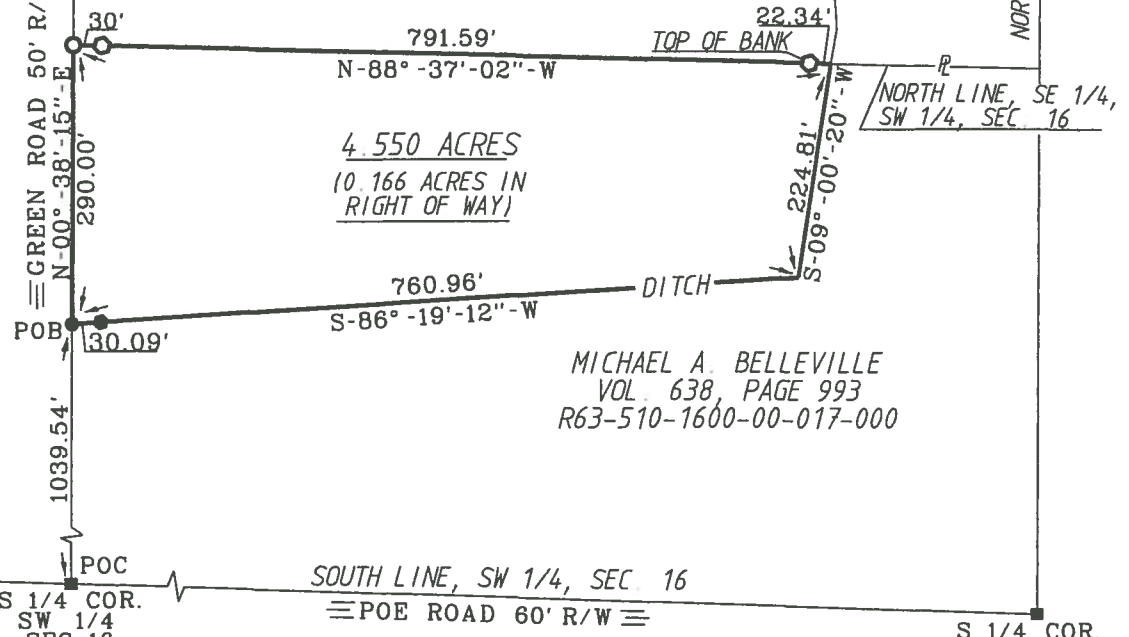

PLAIN B