

Page 165

SURVEY FOR: MARK R. TOBER TRUSTEE

NW 1/4 & SW 1/4, SECTION 16
T-5-N, R-10-E
PLAIN TOWNSHIP, WOOD CO., OHIO



SCALE
0' 100' 200' 400'

LEGEND
● - 30" X 5/8" CAPPED IRON ROD SET "BARNHISEL S-7678"
● - MAG NAIL SET

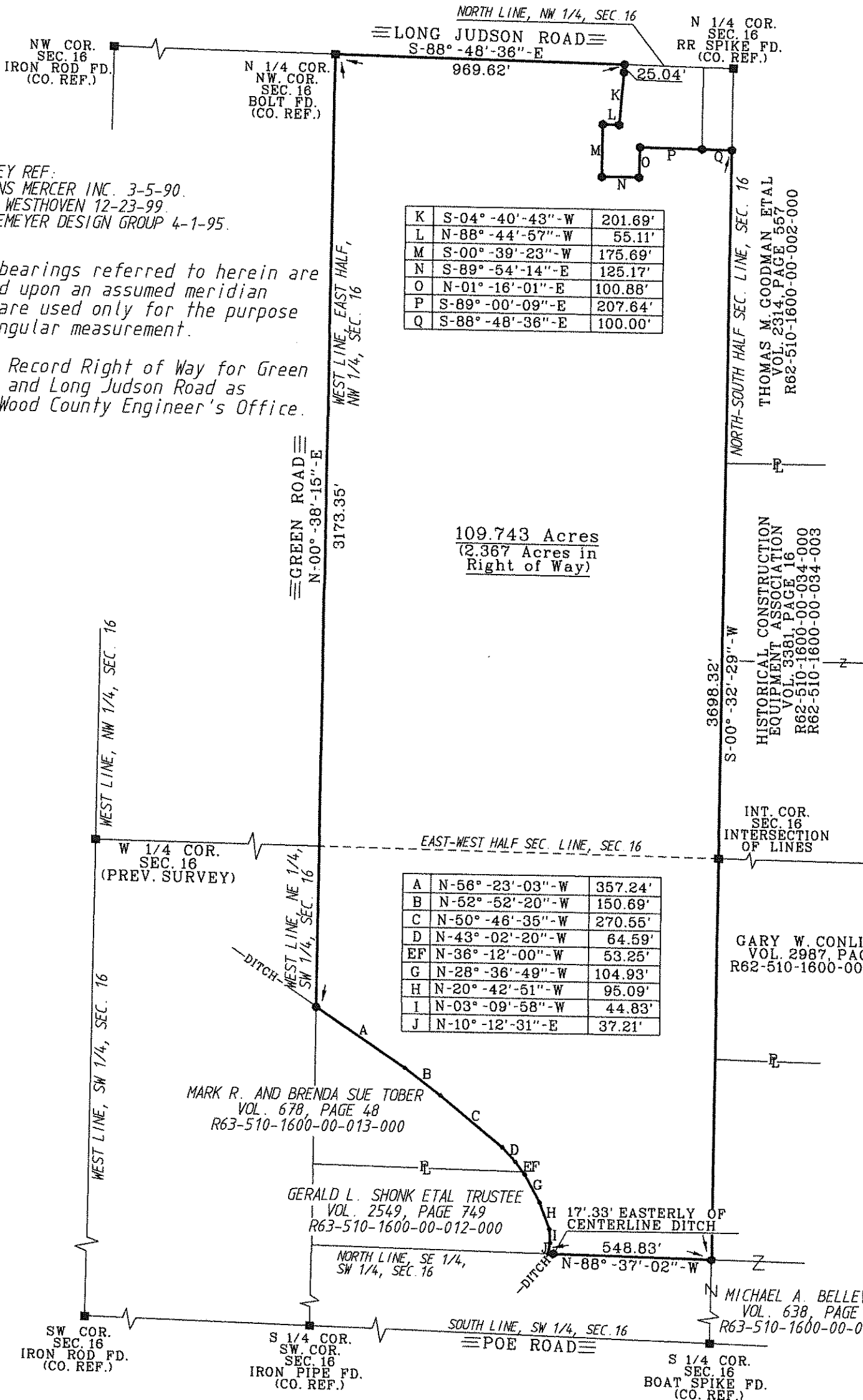

K	S-04°-40'-43"-W	201.69'
L	N-88°-44'-57"-W	55.11'
M	S-00°-39'-23"-W	175.69'
N	S-89°-54'-14"-E	125.17'
O	N-01°-16'-01"-E	100.88'
P	S-89°-00'-09"-E	207.64'
Q	S-88°-48'-36"-E	100.00'

A	N-56°-23'-03"-W	357.24'
B	N-52°-52'-20"-W	150.69'
C	N-50°-46'-35"-W	270.55'
D	N-43°-02'-20"-W	64.59'
EF	N-36°-12'-00"-W	53.25'
G	N-28°-36'-49"-W	104.93'
H	N-20°-42'-51"-W	95.09'
I	N-03°-09'-58"-W	44.83'
J	N-10°-12'-31"-E	37.21'

SURVEY REF:
ASKINS MERCER INC. 3-5-90.
PAUL WESTHOVEN 12-23-99.
POGGEMEYER DESIGN GROUP 4-1-95.

The bearings referred to herein are based upon an assumed meridian and are used only for the purpose of angular measurement.

(50' Record Right of Way for Green Road and Long Judson Road as per Wood County Engineer's Office.

109.743 Acres
(2.367 Acres in Right of Way)

I HEREBY CERTIFY THIS SURVEY TO BE CORRECT AND TRUE TO THE BEST OF MY KNOWLEDGE.

Michael D. Barnhiesel
MICHAEL D. BARNHISEL
REG. SURVEYOR #S-7678
DATE: 12-31-15

