

Plain A 592

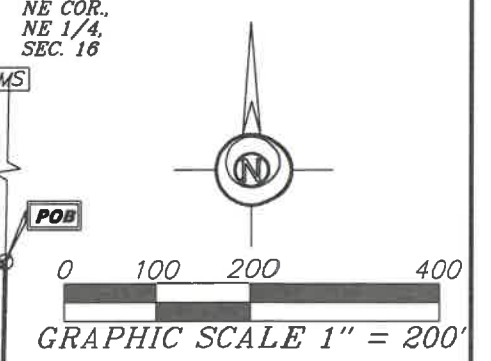

- LEGEND**
- 5/8 INCH REBAR W/ID CAP SET
 - 5/8 INCH REBAR SET
 - 5/8 INCH REBAR FOUND
 - ⊗ 1/2 INCH REBAR FOUND
 - ⊙ 1/2 INCH IRON PIPE FD.
 - RRSPK RAILROAD SPIKE FD.
 - MS MAG SPIKE SURVEY MARKER FD.
 - POB POINT OF BEGINNING
 - POC POINT OF COMMENCEMENT

NOTE: SURVEY BEARINGS BASED ON OHIO NORTH ZONE STATE PLANE COORDINATES OBTAINED FROM THE OHIO DOT VRS NETWORK

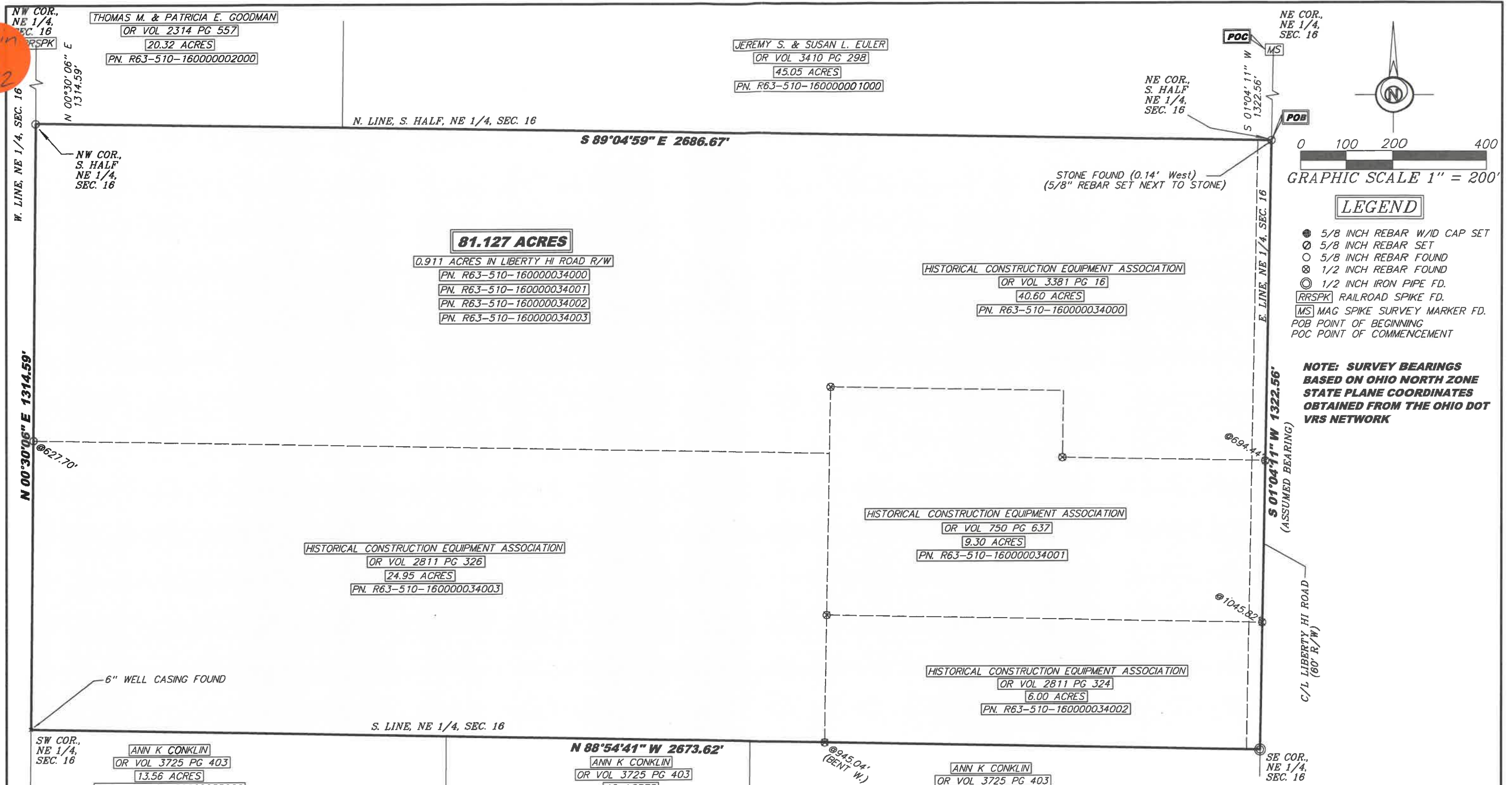
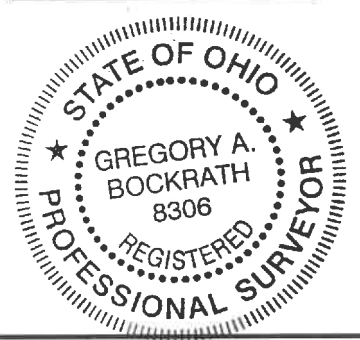

I HEREBY CERTIFY THIS TO BE A SURVEY MADE UNDER MY SUPERVISION AND THAT THE MONUMENTS ARE FOUND AND/OR SET AS INDICATED.

3.20.24
Date

Gregory A. Bockrath
Gregory A. Bockrath, P.S.
Registered Surveyor No. 8306.
115 S. Fair Avenue, Suite A
Ottawa, Ohio 45875
419-523-5789

THIS SURVEY WAS PERFORMED WITHOUT THE BENEFIT OF A TITLE EXAMINATION. BEYOND THE DEED DOCUMENTS CITED ON THE SURVEY DRAWING THERE MAY BE RECORDED OR UN-RECORDED EASEMENTS AND/OR ENCUMBRANCES BENEFITING OR ENCUMBERING THE SURVEYED PROPERTY WHICH ARE NOT SHOWN ON THIS DRAWING.

FILENAME: 23-338_3-18-24_RDL.scj DATE: 3/18/24

SURVEY PLAT FOR:
HISTORICAL CONSTRUCTION EQUIPMENT ASSOCIATION
THE SOUTH HALF OF THE
NORTHEAST QUARTER OF SECTION 16
T5N-R10E, PLAIN TOWNSHIP
WOOD COUNTY, OHIO

Bockrath & Associates
Engineering and Surveying, LLC
115 S. Fair Avenue, Suite A - Ottawa - Ohio
Phone: 419.523.5789

Plain A 592