

Plain  
A  
418

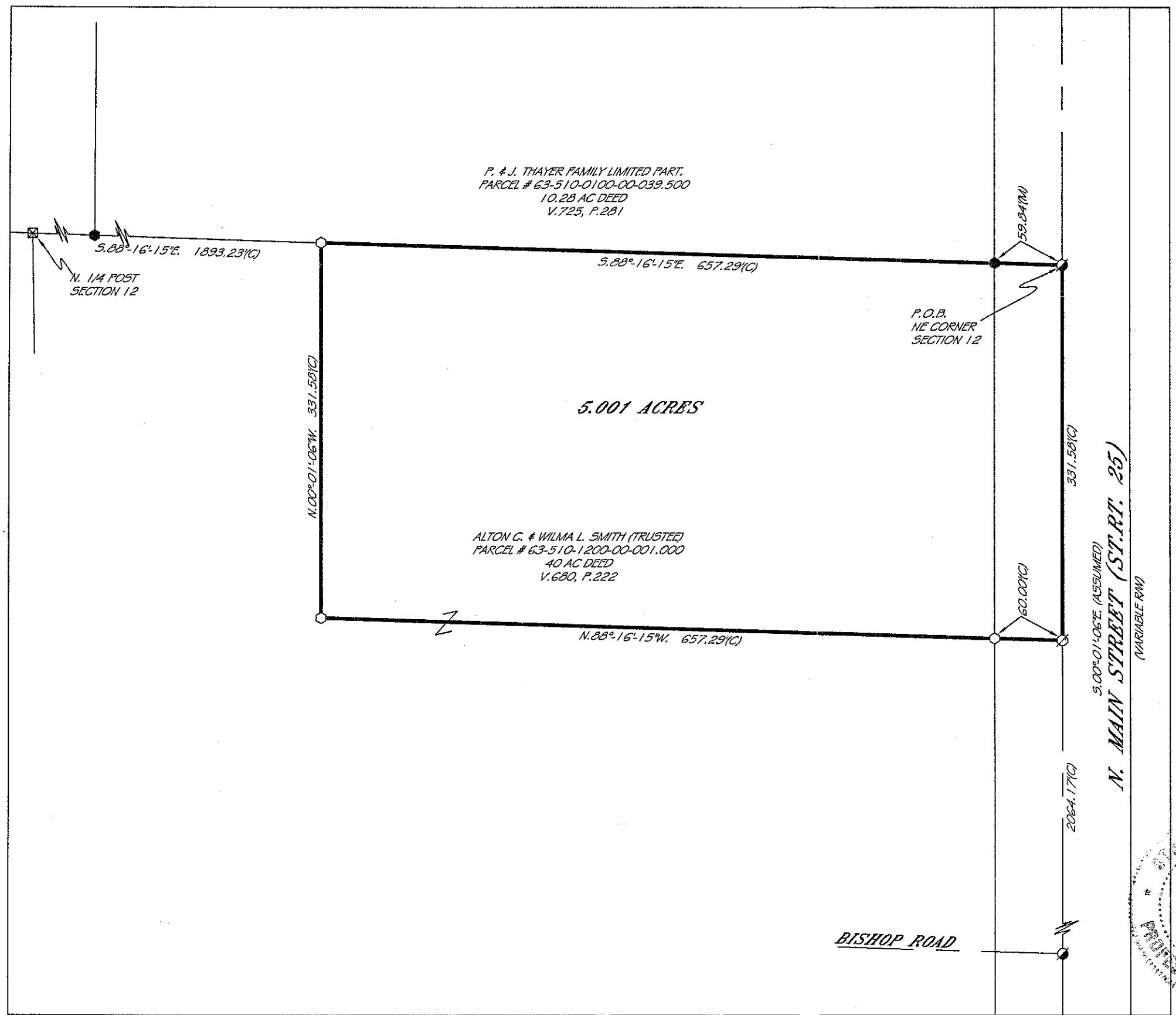

- LEGEND**
- ⊗ = MAG-NAIL SET
  - = NAIL FOUND
  - = 5/8" IRON PIN SET
  - = 5/8" IRON PIN FOUND
  - = IRON PIPE FOUND
  - ⬤ = RAILROAD SPIKE FOUND
  - ▲ = STONE FOUND
  - ⊠ = CONC. MONUMENT
  - (D) FOUND
  - (F) = FLAT
  - (C) = CALCULATED
  - (M) = MEASURED

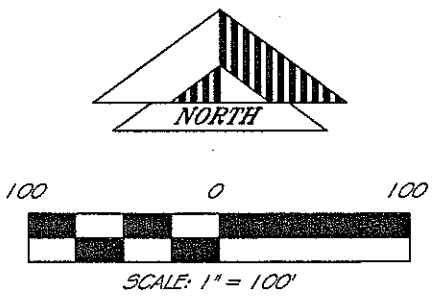

PRIOR DEED REFERENCES:  
VOL. 680, PG. 222

PRIOR SURVEY REFERENCES:

**PERRY SURVEYING LLC**  
"Outstanding in Our Field... And Yours!"

402 TIFFIN AVENUE  
FINDLAY, OHIO 45840  
PH: 419-423-3856 FAX: 419-423-6784

PLAT OF A SURVEY FOR  
**J. SMITH SITE**  
IN THE NE 1/4 OF  
SECTION 12, T. 5N., R. 10E.,  
PLAIN TOWNSHIP  
WOOD COUNTY, OHIO

REVISIONS	DATE	BY

SCALE 1" = 100'

DATE 6-17-2011

DWG BY CCP

JOB NUMBER  
S-040-11

STATE OF OHIO  
CRAIG C. PERRY  
PROFESSIONAL SURVEYOR  
No. 7839

THIS PLAT IS OF AN ACTUAL SURVEY PERFORMED BY PERRY SURVEYING C. 6-16-11. A TITLE SEARCH WAS NOT PERFORMED ON THIS PARCEL TO DO THE FIELD WORK.

CRAIG C. PERRY P.S. # 7839

Plain  
A  
418