

498  
PLAIN

# SURVEY IN THE NORTHEAST 1/4 OF SECTION 10 PLAIN TOWNSHIP WOOD COUNTY OHIO T. 5. N. - R. 10. E.

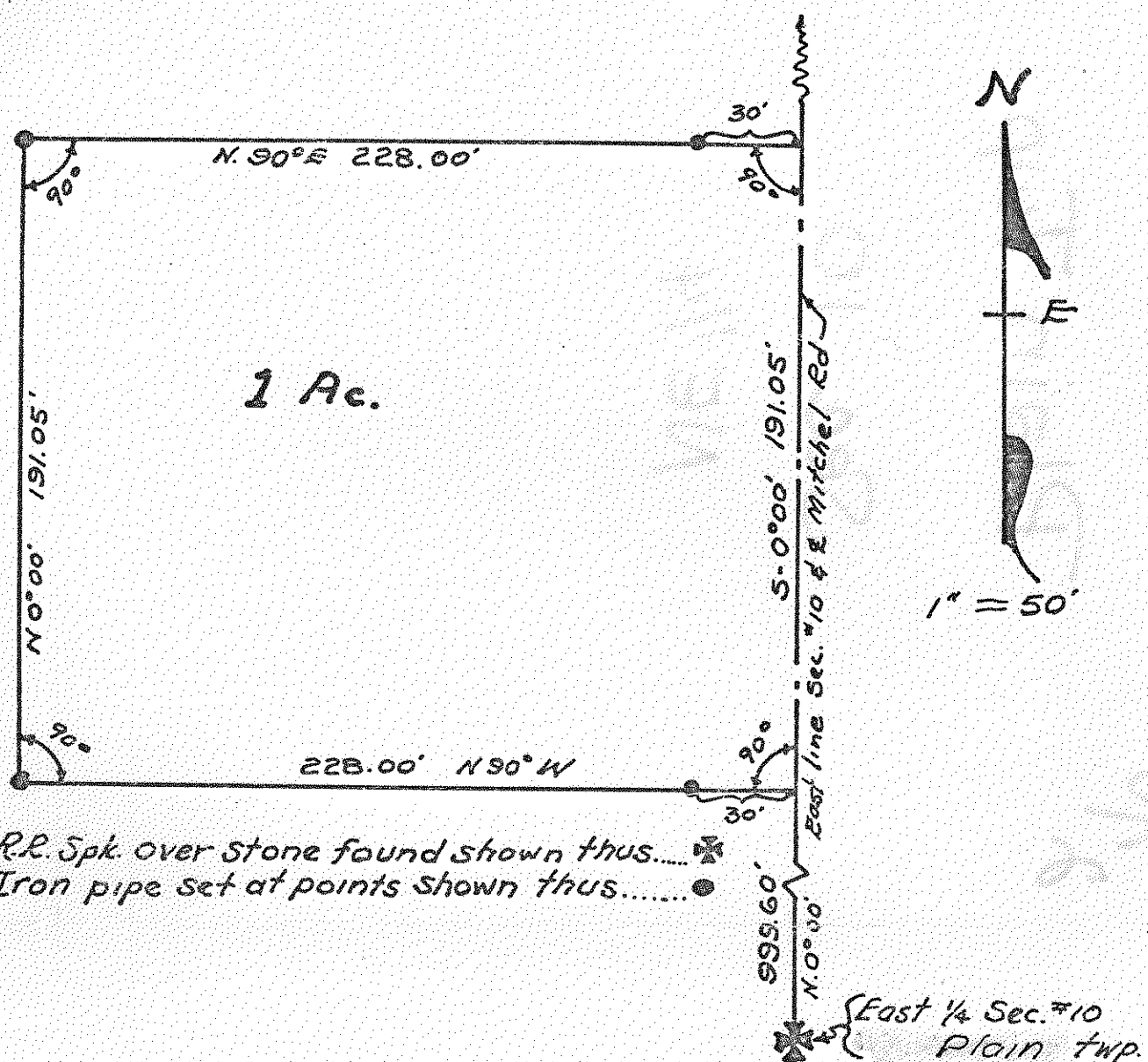

Starting at a point on the east section line of section number 10, nine hundred ninety nine and six tenths feet (999.60'), north of the east one quarter (1/4) point of section number 10, Plain, township Wood County Ohio. Said Section line having an assumed bearing of N 0° 00' for the purpose of description. Thence N. 90° W. a distance of two hundred twenty-eight feet, (228'); to a point; Thence N 0° 00' a distance of one hundred ninety one and five one hundredths feet, (191.05'); to a point; Thence N 90° E a distance of two hundred twenty eight feet, (228'); to a point on the east section line of said Sec., #10; Thence S 0° 00' a distance of one hundred ninety one and five one hundredths feet, (191.05'), to the place of beginning. Described parcel containing one acre.

Surveyed Oct, 4, 1973.  
Matthew C. Morrison  
Reg Surveyor # 004175.

498  
PLAIN