

Plan A
431

SURVEY FOR STUBBLE FIELD, LLC

PART OF THE NORTHWEST QUARTER, SECTION
02, TOWN 5 NORTH, RANGE 10 EAST,
PLAIN TOWNSHIP, WOOD COUNTY, OH

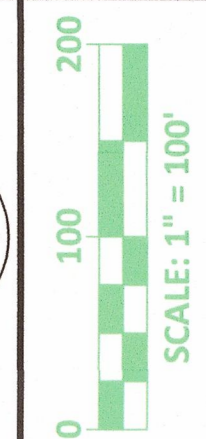
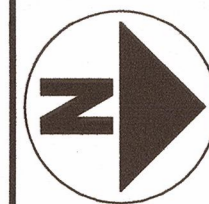

DREW A. HANNA TRUSTEE
O.R. 2195, Pg. 979
R62-510-0200-00-004.000

PARCEL "D"
39.016 ACRES GROSS
0.442 ACRES IN HANNAH ROAD R/W
38.574 ACRES NET

STUBBLE FIELD LLC
O.R. 3187, Pg. 112
R63-510-0200-00-003.000

PARCEL "C"
39.015 ACRES GROSS
0.243 ACRES IN HANNAH ROAD R/W
38.772 ACRES NET

DANIEL A. & DONNA M. SMITH
R63-510-0202-06-011.500

HOWARD V LINES LE
J34-610-3500-00-020.000

JASON J. COY
J34-610-3500-00-021.000

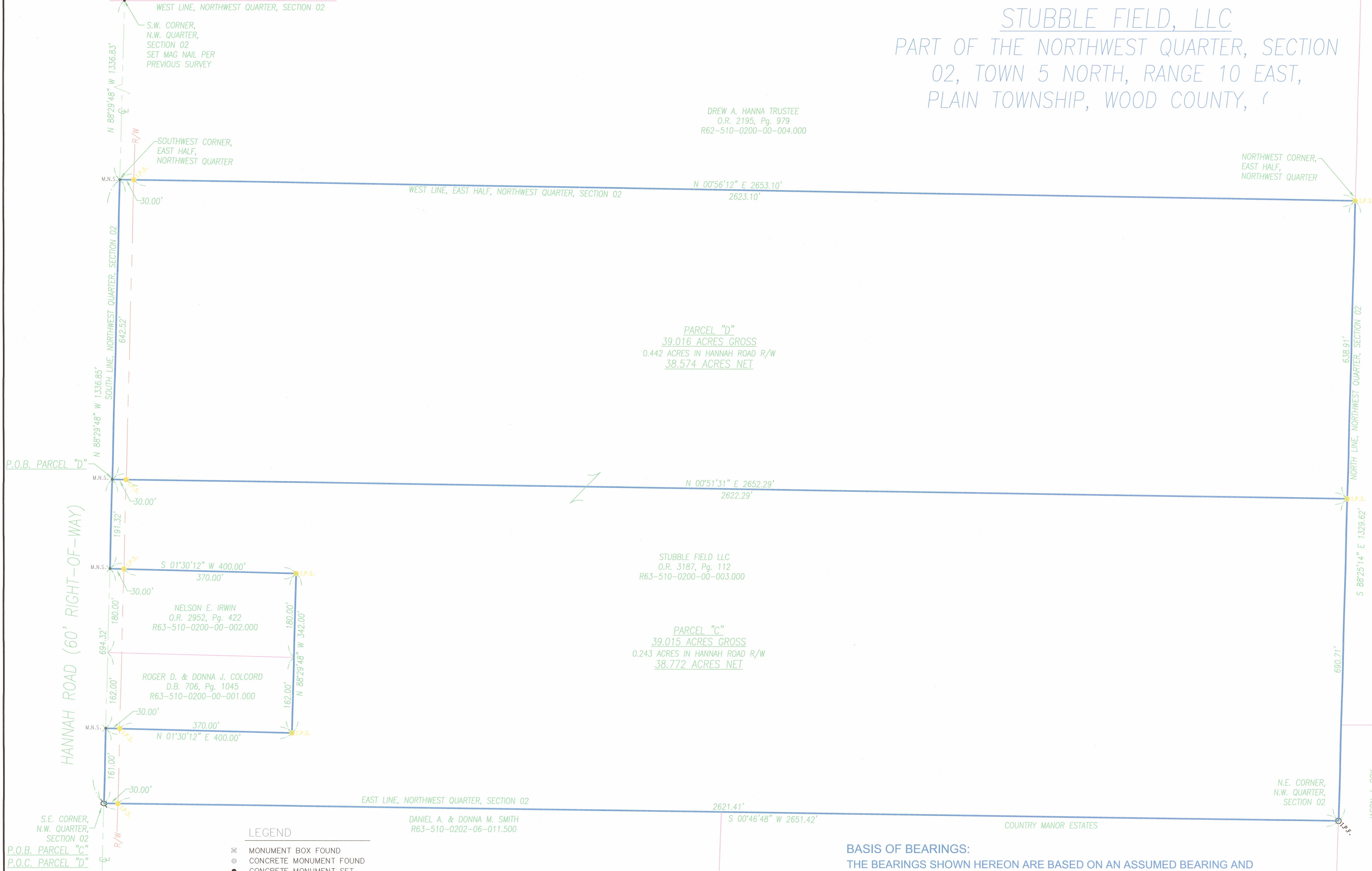

- LEGEND**
- ☒ MONUMENT BOX FOUND
 - ⊙ CONCRETE MONUMENT FOUND
 - CONCRETE MONUMENT SET
 - ⚡ RAILROAD SPIKE FOUND
 - ⚡ RAILROAD SPIKE SET
 - ⊙ I.P.F. IRON PIN FOUND
 - ⊙ I.P.F. IRON PIN FOUND
 - I.P.S. IRON PIN SET W/ ID CAP
 - ⊙ I.P.S. IRON PIPE FOUND
 - ⊙ I.P.S. IRON PIPE SET
 - ⊙ M.N.F. MAG NAIL FOUND
 - M.N.S. MAG NAIL SET
 - ⊕ T-BAR FOUND
 - (C) CALCULATED DISTANCE
 - (M) MEASURED DISTANCE
 - (REC) RECORD DISTANCE
 - R/W RIGHT-OF-WAY
 - P.O.B. POINT OF BEGINNING
 - P.O.C. POINT OF COMMENCEMENT

BASIS OF BEARINGS:
THE BEARINGS SHOWN HEREON ARE BASED ON AN ASSUMED BEARING AND ARE FOR THE SOLE PURPOSE OF SHOWING ANGULAR MEASUREMENT.

CERTIFICATION:
I HEREBY CERTIFY THAT THIS SURVEY SHOWN ON THE ATTACHED PLAT WAS PREPARED FROM AN ON THE GROUND SURVEY MADE UNDER MY SUPERVISION AND THAT IT AND THE INFORMATION, COURSES AND DISTANCES AS SHOWN ARE CORRECT TO THE BEST OF MY KNOWLEDGE.

Ronald J. Lumbrezer
RONALD J. LUMBREZER, P.S.
OHIO PROFESSIONAL SURVEYOR NO. 8029

1/10/14
DATE



NO	REVISION	DATE
1	XXX	
2		
3		
4		
5		
6		
7		
8		
9		

DGL CONSULTING ENGINEERS, LLC
3455 BRIARFIELD BLVD, SUITE E
MAUMEE, OH 43537
PHONE: 419.535.1015
www.dgl-td.com

STUBBLE FIELD LLC
HANNAH ROAD
BOWLING GREEN, OHIO 43402
NORTHWEST QUARTER, SECTION 02
T-5-N, R-10-E, PLATIN TOWNSHIP, WOOD COUNTY

BOUNDARY SPLIT SURVEY

FILE: Boundary.dwg
JOB NO.: 13009
DRAWN BY: KEY
ISSUED: X

X

PLOTED: Jul 23, 2013 10:02am
DRAWING: M:\13009 (Survey)\Stubblefield(DWG)\Boundary.dwg: 24x36 NW

Plan A
431