

PLAIN  
A  
436

# Plat of Survey

Being a part of the Northeast and Northwest quarters (1/4) of Section 1, Town 5 North, Range 10 East, Plain Township, Wood County, Ohio.

For: James D. Matheny, Trustee  
Deed Ref: OR 3252, Pg. 587  
Parcel # R63-510-010000024000  
Parcel # R63-510-010000023000

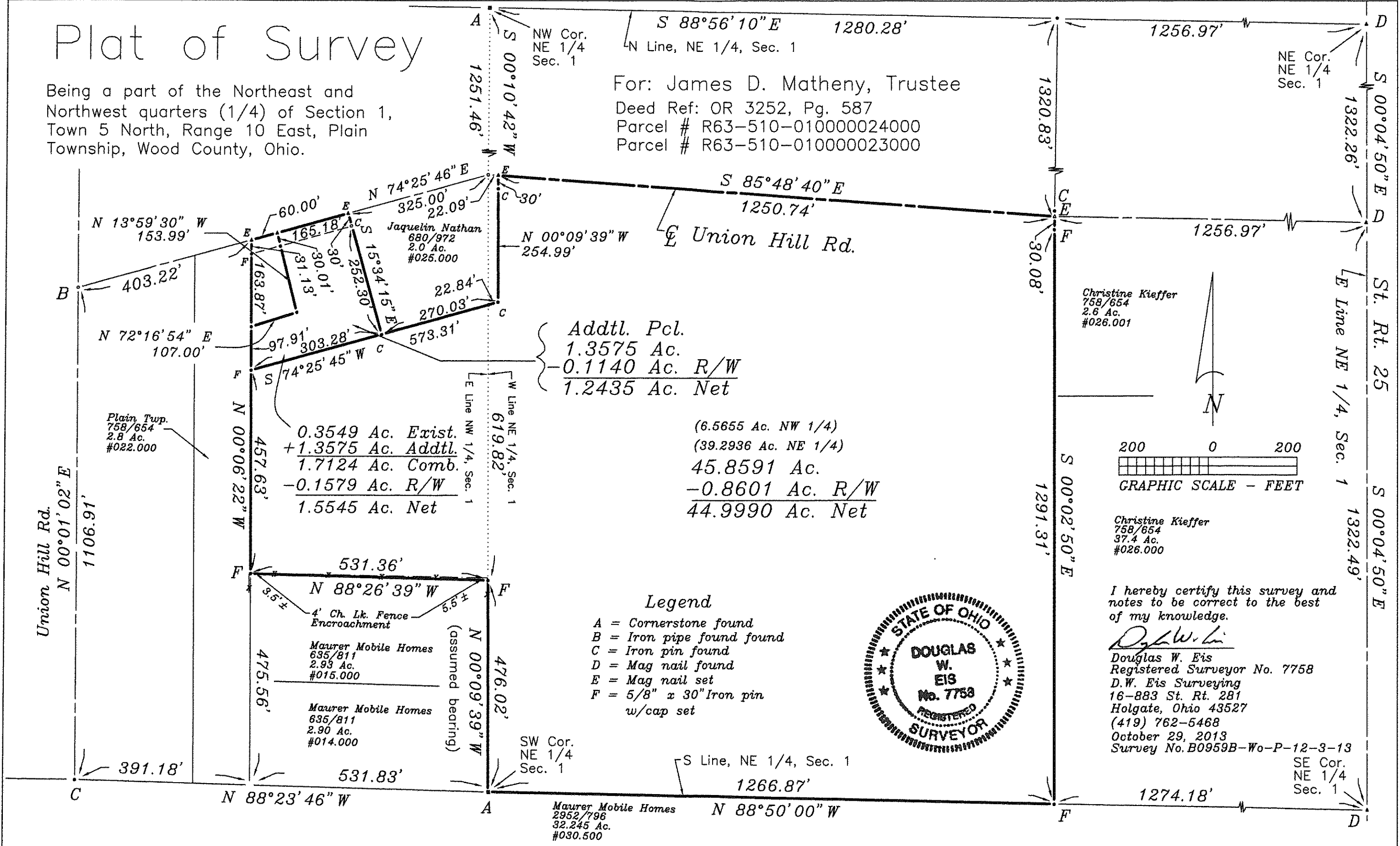

Adttl. Pcl.  
1.3575 Ac.  
-0.1140 Ac. R/W  
1.2435 Ac. Net

0.3549 Ac. Exist.  
+1.3575 Ac. Adttl.  
1.7124 Ac. Comb.  
-0.1579 Ac. R/W  
1.5545 Ac. Net

(6.5655 Ac. NW 1/4)  
(39.2936 Ac. NE 1/4)  
45.8591 Ac.  
-0.8601 Ac. R/W  
44.9990 Ac. Net

### Legend

- A = Cornerstone found
- B = Iron pipe found
- C = Iron pin found
- D = Mag nail found
- E = Mag nail set
- F = 5/8" x 30" Iron pin w/cap set

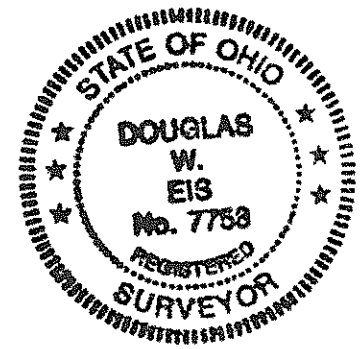

I hereby certify this survey and notes to be correct to the best of my knowledge.

*Douglas W. Eis*  
Douglas W. Eis  
Registered Surveyor No. 7758  
D.W. Eis Surveying  
16-883 St. Rt. 281  
Holgate, Ohio 43527  
(419) 762-5468  
October 29, 2013  
Survey No. B0959B-Wo-P-12-3-13

PLAIN  
A  
436