

Abg 6 p
A
559

BOUNDARY SURVEY

BEING LOT 105 IN THE SANCTUARY - NORTH, AS RECORDED IN VOLUME 22, PAGES 67-68, WOOD COUNTY PLAT RECORDS, IN THE CITY OF PERRYSBURG, WOOD COUNTY, OHIO PREPARED FOR AND AT THE REQUEST OF MR. PAUL CUMMINGS

AREA SUMMARY

15,955 SQ. FT. OR 0.366 AC.±

DEED REFERENCES

O.R. VOLUME 2786, PG. 848, W.C.D.R.

REFERENCE SURVEYS

1. THE SANCTUARY - NORTH, VOLUME 22, PGS 67-68, W.C.P.R.

GRAPHIC SCALE



(IN FEET)
1 inch = 40' ft.



FOUND MONUMENT BOX

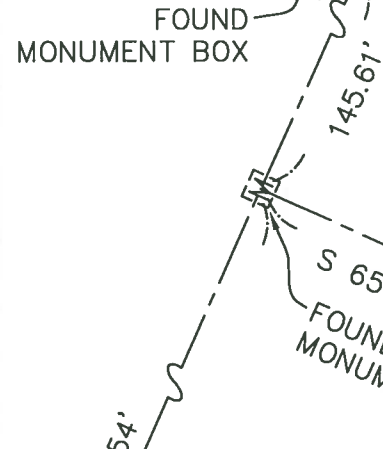

LEGEND

- SET CAPPED IRON REBAR "PS 7432"
- FOUND IRON PIN
- Ⓜ FOUND MONUMENT BOX
- ⊕ SET DRILL HOLE
- ▨ EXISTING BUILDING
- P. PLAT DISTANCE
- M. MEASURED DISTANCE
- W.C.D.R. WOOD COUNTY DEED RECORDS

BASIS OF BEARING:

THE BEARINGS SHOWN HEREON ARE BASED ON AN ASSUMED MERIDIAN AND ARE FOR THE EXPRESS PURPOSE OF CALCULATING ANGULAR MEASUREMENT.

NOTE:

THIS SURVEY WAS PERFORMED WITHOUT THE BENEFIT OF A TITLE REPORT AND IS SUBJECT TO ANY ADDITIONAL INFORMATION THAT MIGHT BE DISCLOSED BY SUCH A REPORT.

CURVE	RADIUS	ARC LENGTH	DELTA ANGLE	CHORD LENGTH	CHORD BEARING
C1	59.50'	42.59'	41°00'50"	41.69'	S 49°12'46" W

C3	67.50'	20.16'	17°06'55"	20.09'	S 61°09'44" W
C4	67.50'	39.41'	33°26'53"	38.85'	S 35°52'50" W
C5	59.50'	4.34'	4°11'01"	4.34'	N 26°36'45" E
C6	125.00'	35.12'	16°05'38"	35.00'	N 57°25'52" W

NOTE:

I HEREBY CERTIFY THAT THE INFORMATION SHOWN HEREON IS THE RESULT OF A TRUE AND ACCURATE BOUNDARY SURVEY PERFORMED UNDER MY SUPERVISION DURING OCTOBER, 2018.

Duane E. Heck
Professional Surveyor No. 7432

Date

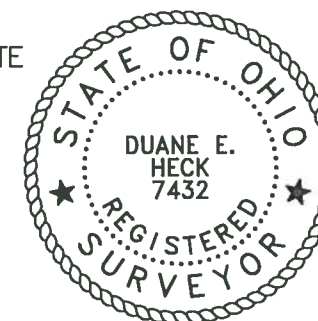

P.O. Box 2628
Whitehouse, OH 43571
Phone: (419) 877-0400
Fax: (419) 877-1140

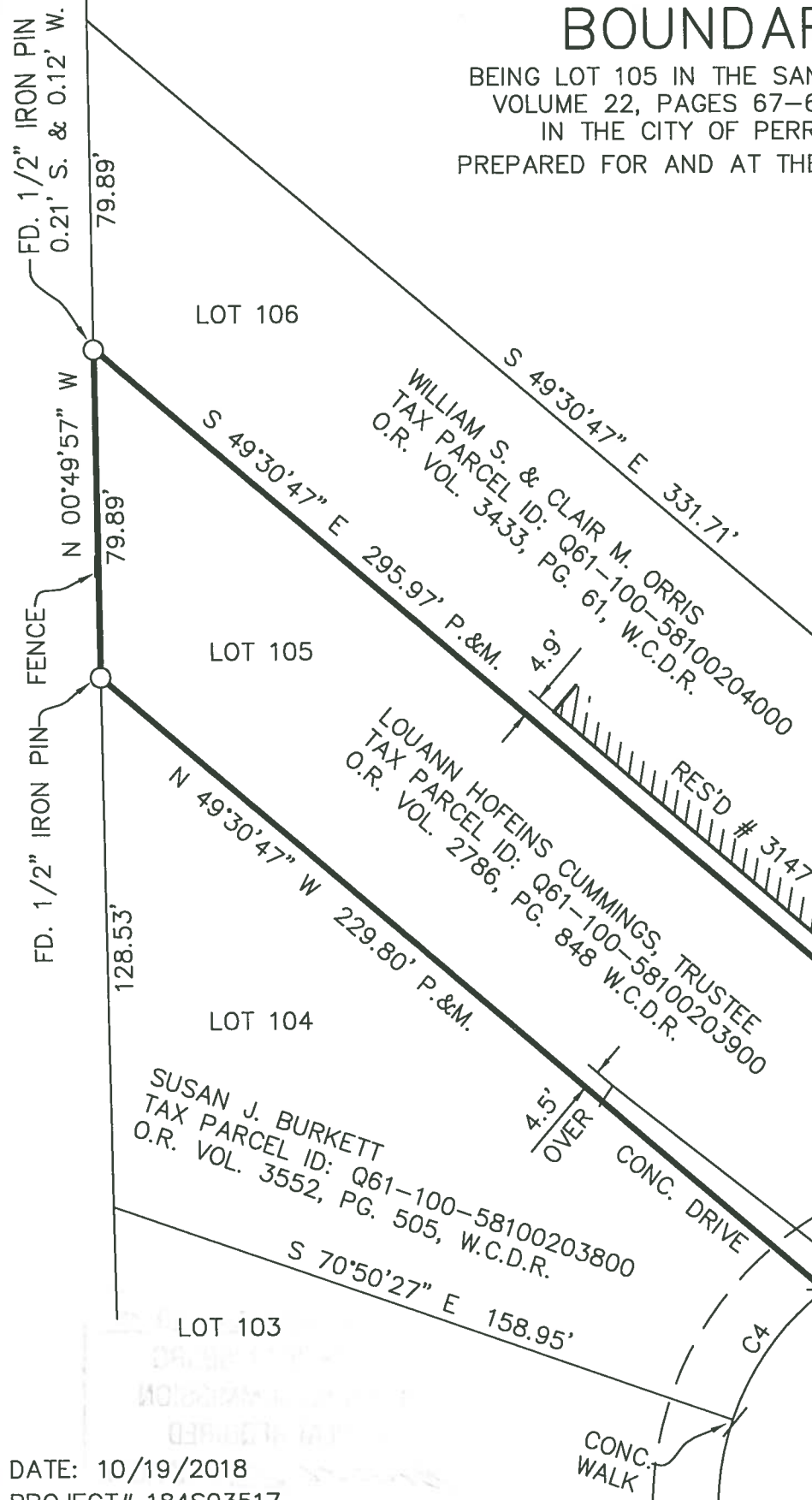

DATE: 10/19/2018
PROJECT# 184S03517

Abg 6 p
A
559