

Asy/lor
H
484

SURVEY FOR COSTCO
WHOLESALE CORPORATION
WOOD COUNTY
CITY OF PERRSBURG
SEC. 18, T-4, USR

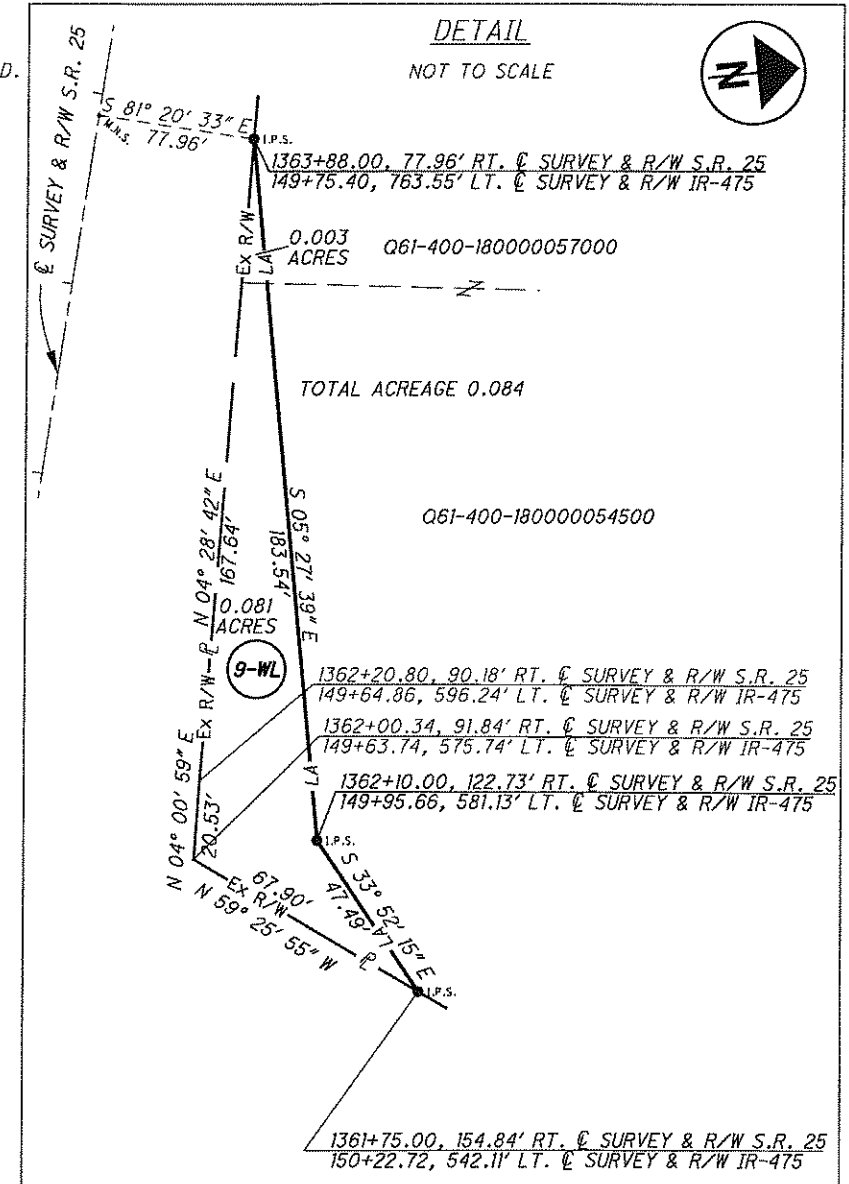
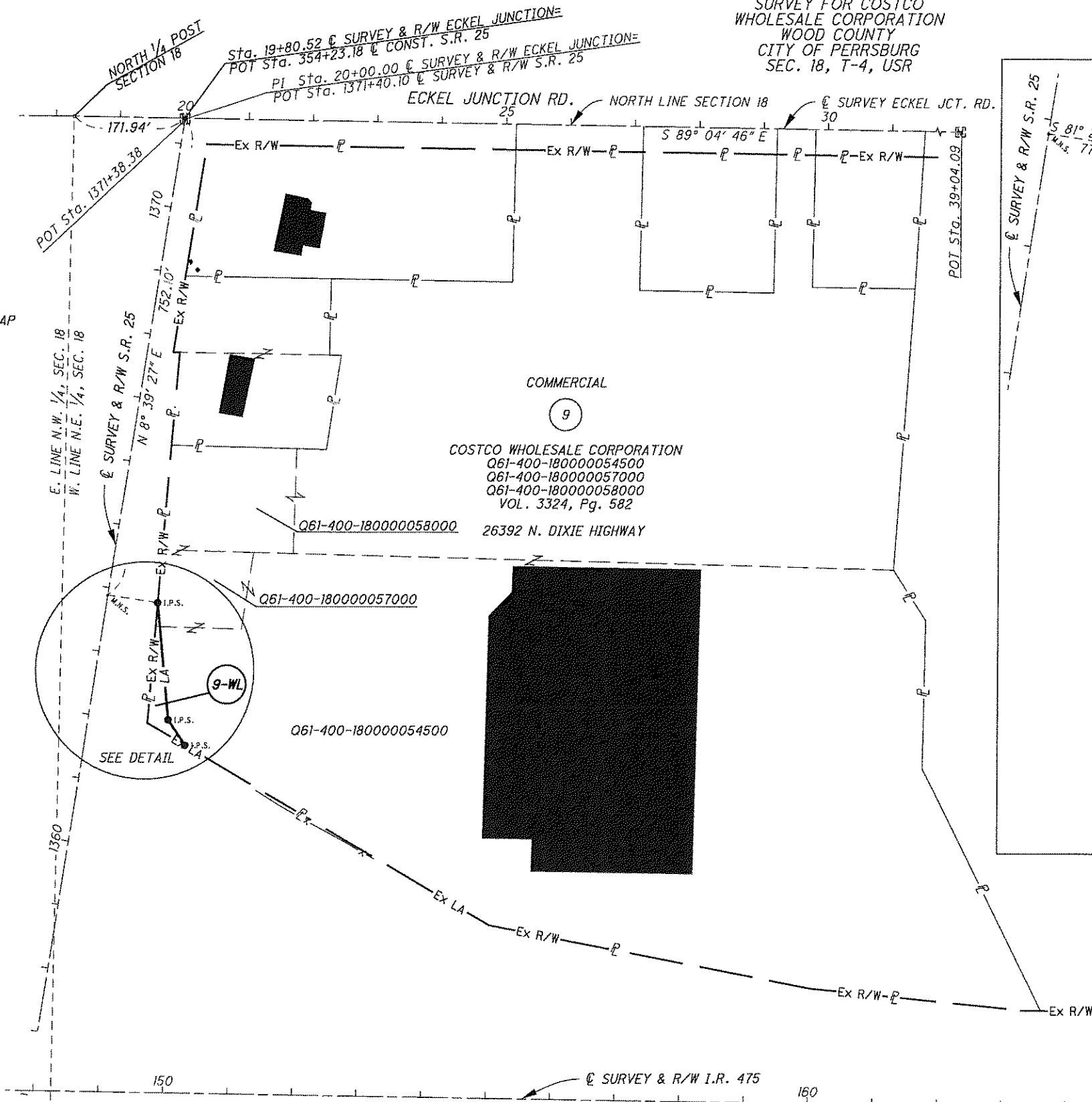

LEGEND

- MONUMENT FOUND
- I.P.S. 3/4" x 30" IPIN SET W/1 1/2" ALUM. CAP
- M.A.S. MAG NAIL SET
- ☒ MON. BOX FOUND
- P.O.B. POINT OF BEGINNING
- P.O.C. POINT OF COMMENCEMENT
- R/W RIGHT OF WAY
- PROPERTY LINE

REFERENCES

DEED AS SHOWN.
SECTION CORNER REFERENCES PER WOOD COUNTY RECORDS.
SURVEY FOR MERCY HEALTH PARTNERS NORTHERN REGION BY LEWANDOWSKI ENGINEERS, AUGUST 2013.
O.D.O.T. PLANS USED:
WOO-25-15.41 (1946)
WOO-25-20.65 (2009)
WOO-25-21.15 (1997)



CERTIFICATION:
I HEREBY CERTIFY THAT THIS SURVEY SHOWN ON THE ATTACHED PLAT WAS PREPARED FROM AN ON THE GROUND SURVEY MADE UNDER MY SUPERVISION AND THAT IT AND THE INFORMATION, COURSES AND DISTANCES AS SHOWN ARE CORRECT TO THE BEST OF MY KNOWLEDGE.

Ronald J. Lumbrezer
RONALD J. LUMBREZER, P.S. DATE 8/10/15
OHIO PROFESSIONAL SURVEYOR NO. 8029

BASIS OF BEARINGS:
THE BEARINGS SHOWN HEREON ARE BASED ON AN ASSUMED BEARING AND ARE FOR THE SOLE PURPOSE OF SHOWING ANGULAR MEASUREMENT.

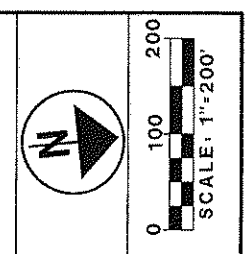

NO	REVISION	DATE
1	XXX	
2		
3		
4		
5		
6		
7		
8		
9		

BOUNDARY SURVEY FOR:
COSTCO WHOLESALE CORPORATION
PART OF THE NORTHWEST QUARTER
OF SECTION 18, T-4, USR
CITY OF PERRSBURG, WOOD COUNTY, OHIO
BOUNDARY SURVEY

FILE: COSTCO
JOB NO.: 14028
DRAWN BY: KPM
ISSUED:

1 OF 1

Asy/lor
A
484