

Perrysburg Corp
528

Perrysburg Corp
528

SURVEY FOR C. WELLSTEAD

Being the S 1/2 of N 1/2 of O.L. # 132
Perrysburg Corp., Wood Co., Ohio

SILVER MAPLE ST. Fd. R.R. spike LOCUST ST. Fd. Iron Pin Mon. Box

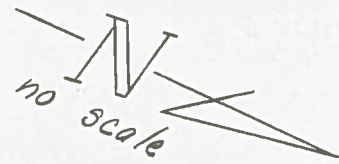

- Set Iron Pipe
- Set Spike & Shiner
- (M) measured dist.

S. BOUNDARY ST.

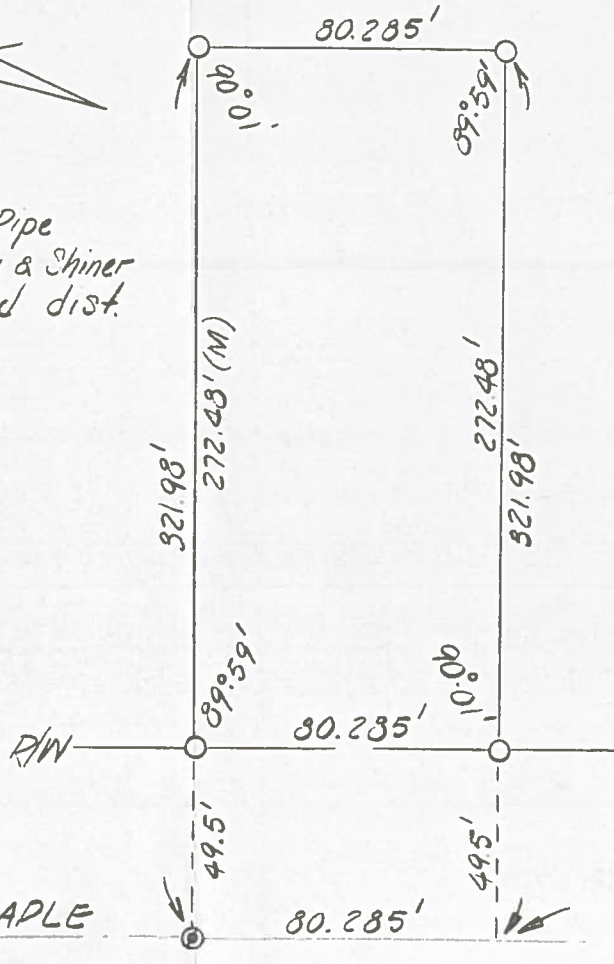

We hereby certify the above described parcel was surveyed during Feb. 1972
All distances are in feet and decimals thereof.

LESTER H. POGGEMEYER, P.E., INC.
Engineers and Surveyors, Bowling Green, Ohio

Arthur O. Lybarger
Arthur O. Lybarger — Reg. Surveyor # 418

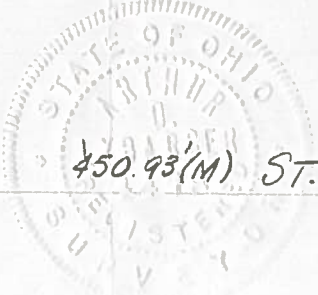

3299.00' Plot
3310.40' Measured

SEVENTH ST.
643.90' Plot
643.96' Measured

90°01'
Fd. Iron Pin Mon. Box