

PERRYBURG
Twp
1049

PLAT OF SURVEY

for
SWIFT HOMES OF TOLEDO

PART OF ROAD TRACT 6, TOWN-4, UNITED STATES RESERVE

PERRYBURG TOWNSHIP

WOOD COUNTY

OHIO

April 30, 1964

Scale 1" = 50'

Sur.No. 533-64

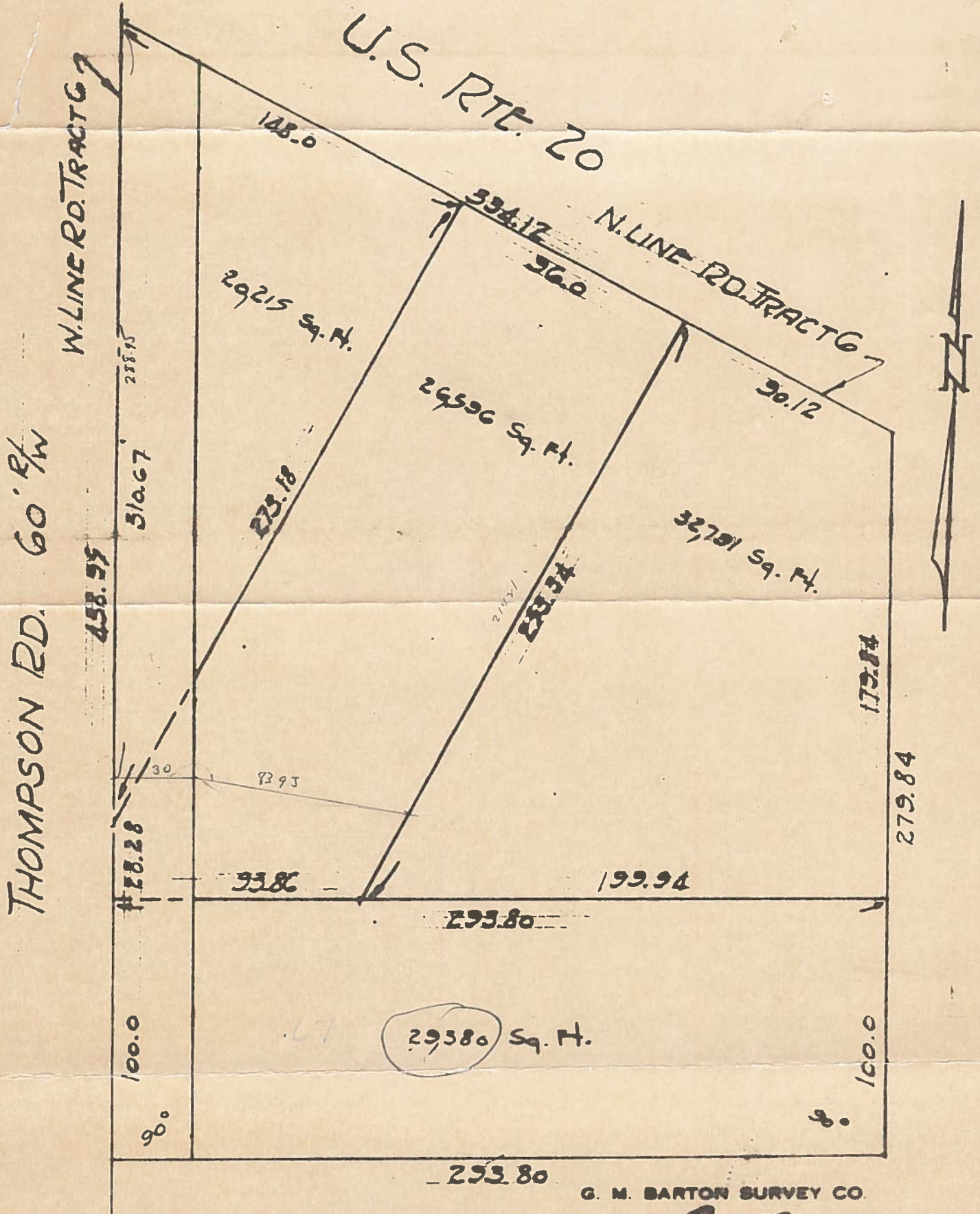

We Herby Certify to the above named that we have surveyed the above described property.

G. M. BARTON SURVEY CO.

By *G. M. Barton*
REGISTERED SURVEYOR

PERRYBURG
Twp
1049

86
67
19