

P-Burg
1204
5

**EXHIBIT
OF
PART OF ROAD TRACT NO 1, TOWN 4, USR,
PERRYSBURG TOWNSHIP, WOOD COUNTY, OHIO
FOR
RIVER ROCK DEVELOPMENT**

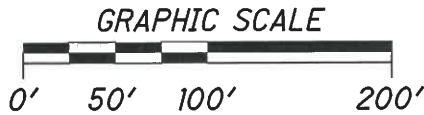

**PARCEL AREA:
5239.0 SQ. FT.
0.120 ACRES +/-**

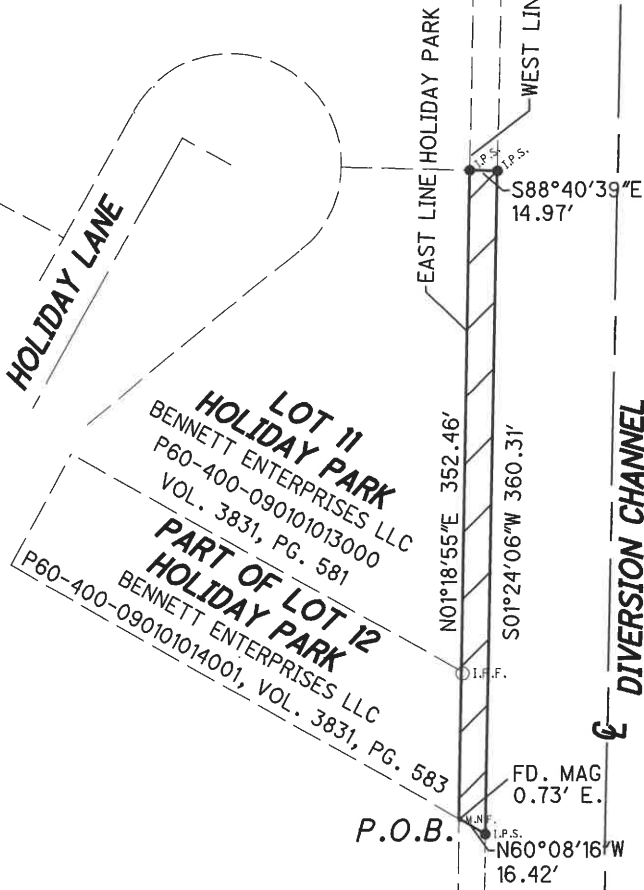

LEGEND

- P.O.C. POINT OF COMMENCEMENT
- P.O.B. POINT OF BEGINNING
- ⊙ FD. 1 INCH I.PIN IN MONBOX
- ⊙ I.P.F. FD. 5/8 INCH I. PIN
- I.P.S. SET 5/8 INCH I. PIN
- M.N.F. FD. MAG NAIL
- CHANNEL BOUNDARY
- LOT LINE
- PROPERTY LINE
- CHANNEL CENTERLINE
- CENTERLINE
- R/W LINE

BASIS OF BEARING - S. 60°30'24" E.
ALONG THE MONUMENTED CENTERLINE
OF UNITED STATES ROUTE 20.
OHIO NORTH STATE PLANE COORDINATES
NAD83 (2011 ADJUSTMENT)

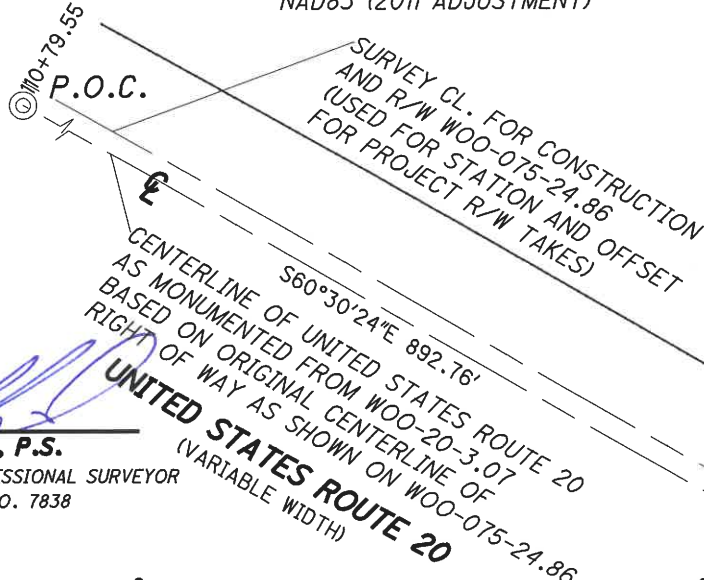

MARK SWAILE, P.S.
LICENSED PROFESSIONAL SURVEYOR
OHIO LICENSE NO. 7838
DATE:



1800 INDIAN WOOD CIRCLE
MAUMEE, OHIO 43537
TEL: (419) 891-2222
FAX: (419) 891-1595



P-Burg
1204
5