

P59-400-340000010.000  
A  
980

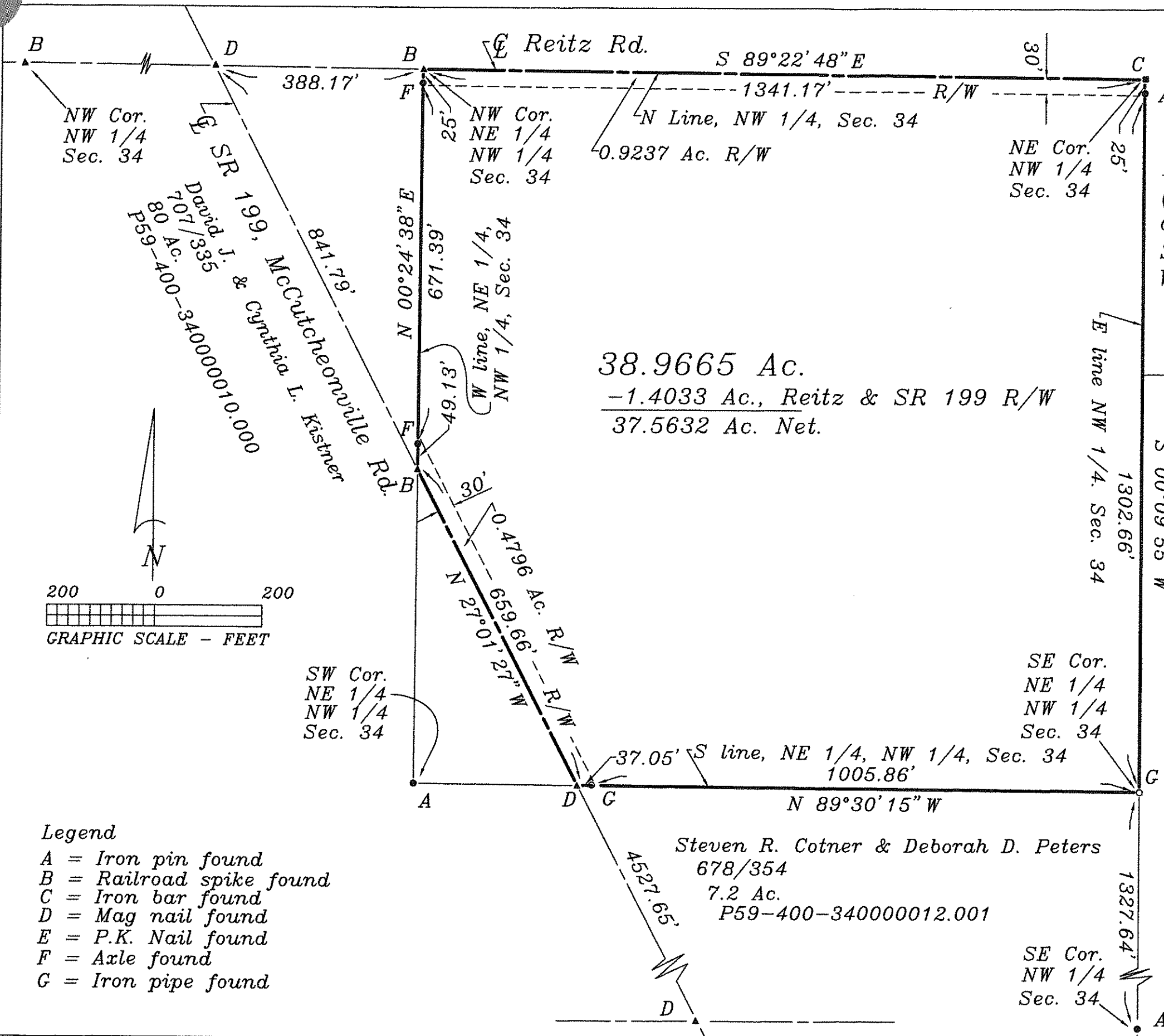

# Plat of Survey

Being a part of the Northeast quarter (1/4) of the Northwest quarter (1/4) of Section 34, Township 4, United States Reserve, Perrysburg Township, Wood county, Ohio.

For: Michael W. & Patti J. Emch  
Deed Ref: OR 2974, Pg. 341  
PPN: P59-400-340000009.000  
Warren E. & Ann Hale  
OR. 2867/613  
2.35 Ac.  
P59-400-340000007.512

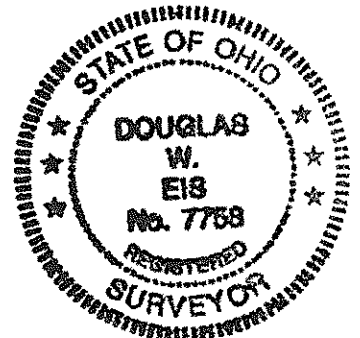
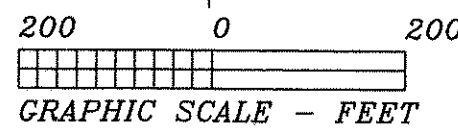

I hereby certify this survey and notes to be correct to the best of my knowledge.

*D. W. Eis*  
Douglas W. Eis  
Registered Surveyor No. 7758  
D.W. Eis Surveying  
16-883 St. Rt. 281  
Holgate, Ohio 43527  
(419) 762-5468  
April 14, 2015  
Survey No. B2430-Wo-PB-4-28-15

Todd F. Kurfess, et.al.  
OR. 3273/831  
40 Ac.  
P59-400-340000007.510

- Legend**
- A = Iron pin found
  - B = Railroad spike found
  - C = Iron bar found
  - D = Mag nail found
  - E = P.K. Nail found
  - F = Axle found
  - G = Iron pipe found

Steven R. Cotner & Deborah D. Peters  
678/354  
7.2 Ac.  
P59-400-340000012.001

SE Cor.  
NW 1/4  
Sec. 34

P59-400-340000010.000  
A  
980