

# Boundary Survey for Landry Sheets being part of the northeast 1/4 of Section 32, Town-4, United States Reserve, Perrysburg Township, Wood County, Ohio

Sta. No.  
372+91.93

Douglas Ramsey  
O.R. 3461, P. 915  
P59-400-320000022001

Area Parcel B  
Gross: 1,196 Sq. Ft. = 0.027 Ac.  
R/W: 195 Sq. Ft. = 0.004 Ac.  
Net: 1,001 Sq. Ft. = 0.023 Ac.

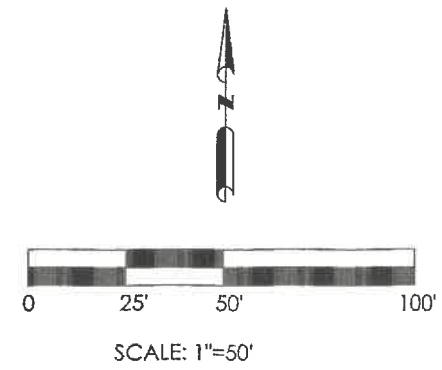
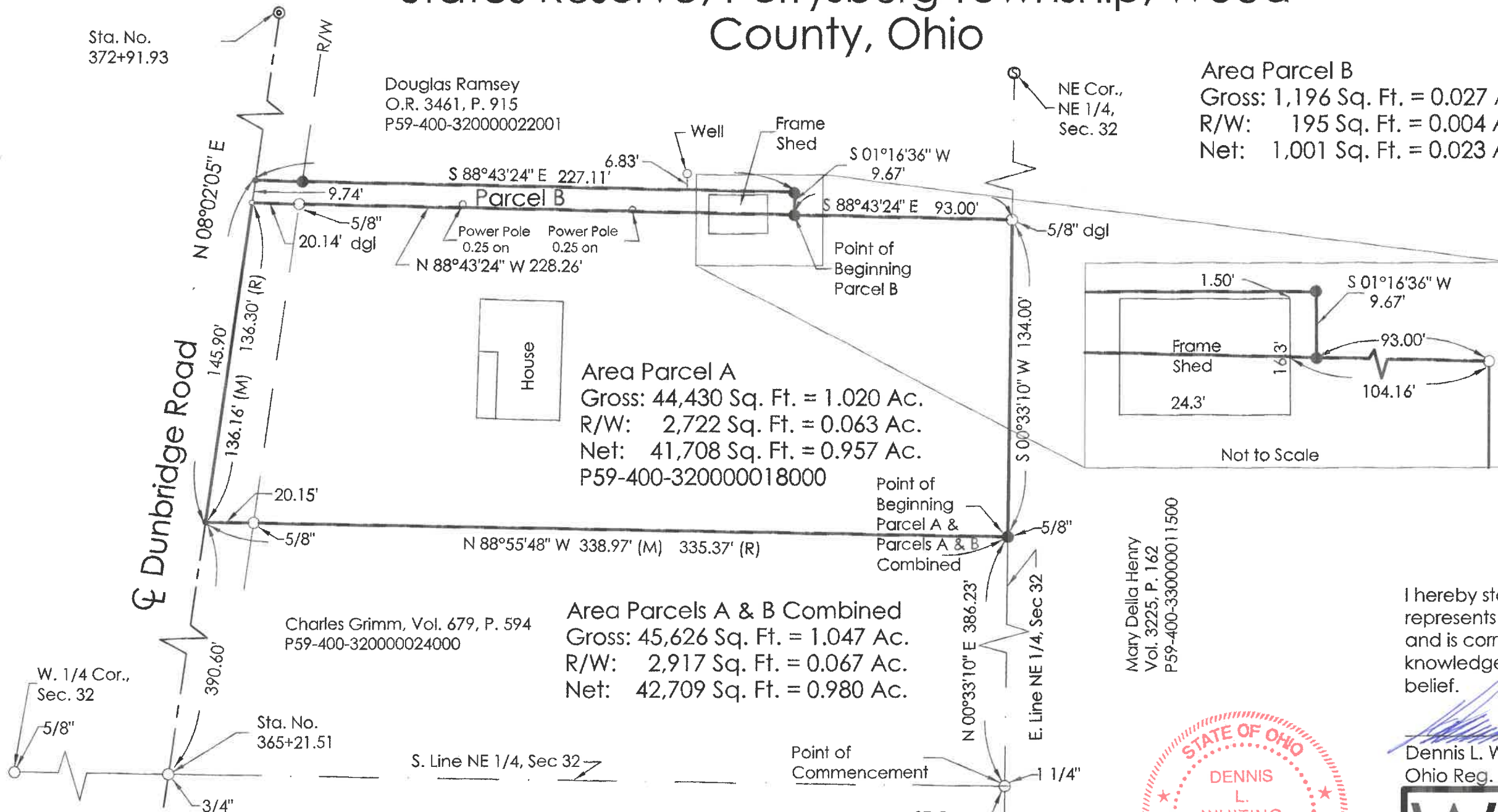

LEGEND	
●	Iron Pin Set
○	Iron Pin Found
•	Mag Nail Set
⊙	Ship Spike Found
⊖	Iron Pipe Found
⊕	Surveyor Nail Found

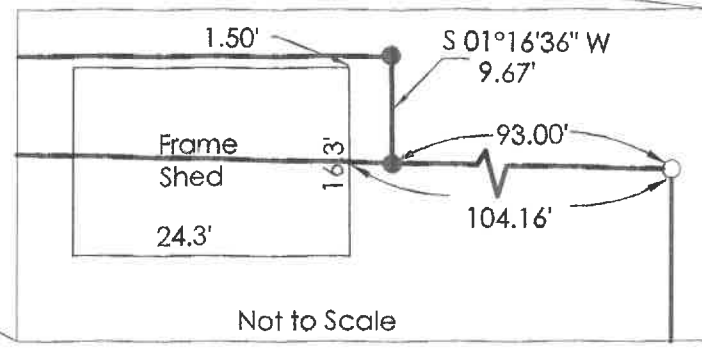

Mary Della Henry  
Vol. 3225, P. 162  
P59-400-330000011500

I hereby state that this drawing represents a survey made by me and is correct to the best of my knowledge, information and belief.

*[Signature]*  
Dennis L. Whiting, P.S.  
Ohio Reg. Surveyor No. S-8380



- Notes:**
- Bearings are based on State Plane Grid, Ohio North Zone, NAD83 (2011).
  - Whiting Surveys provides information regarding easements furnished to them by the title company or that they have knowledge of. Therefore, easements shown or not shown are not guaranteed to be complete.

References:  
Deed Vol. 761, P. 1019  
Surveys:  
P. burg 616  
P. burg 1004  
P. burg 62  
P. burg 729  
Dunbridge Rd. Survey, MIDD 71

W	<b>WHITING SURVEYS</b> Surveyors	
	493 S. Shoop Avenue Wauseon, Ohio 43567 Phone: 419-335-7212 Cell 567-454-0409	
SCALE: 1" = 50'	DRAWN BY: dlw	DATE: 3-7-22
Boundary Survey Jennifer Schmoeller 23084 Dunbridge Rd., Perrysburg, Ohio		SHEET NO. <b>1</b>
Pt. NE 1/4, Sec. 32, T-4, USR, Perrysburg Twp., Wood Co., Ohio		PROJECT NO. 22-173-2

P-8380  
12/21

P-8380  
12/21