

1173

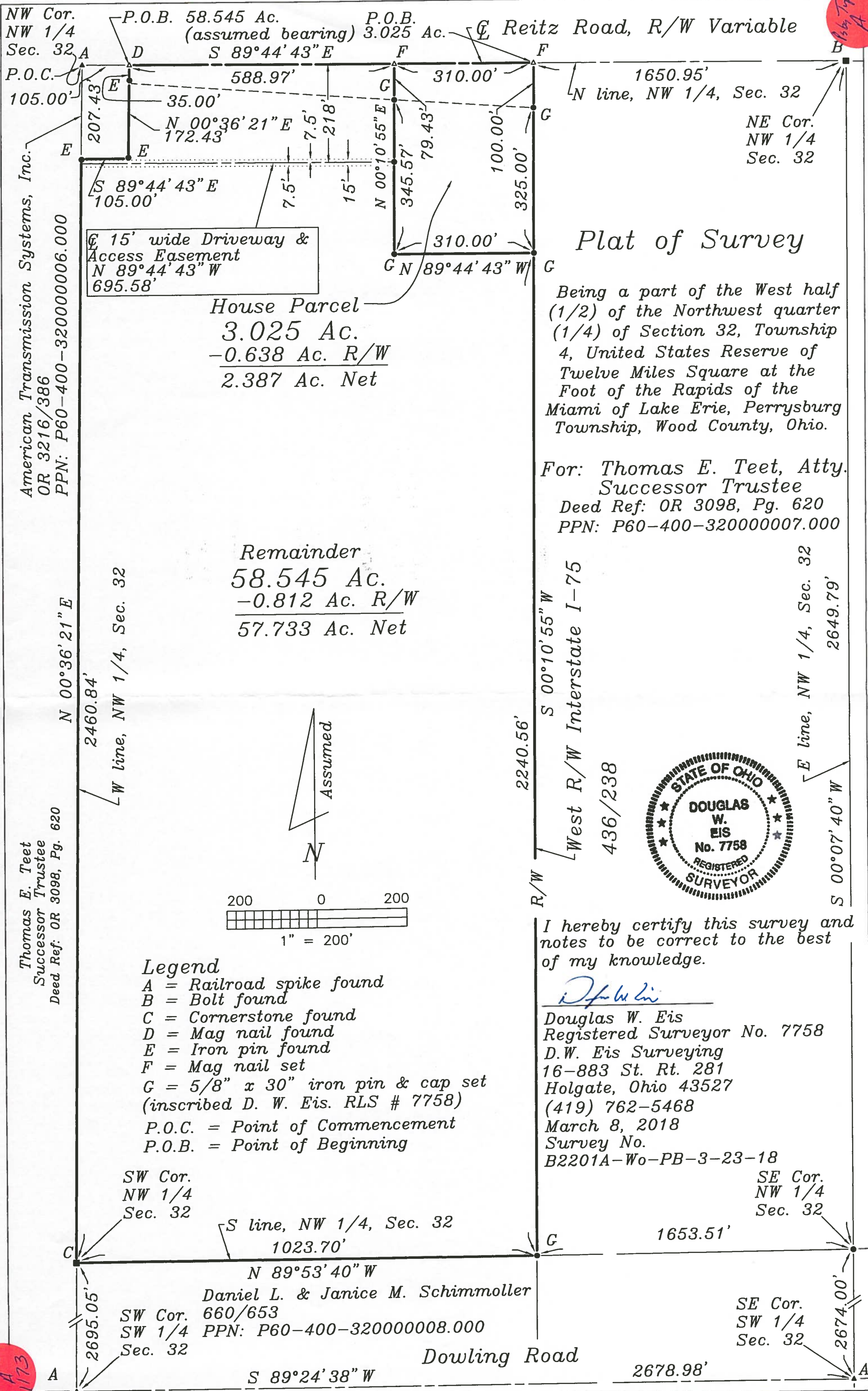

NW Cor. NW 1/4 Sec. 32  
 P.O.C. 105.00'  
 American Transmission Systems, Inc.  
 OR 3216/386  
 PPN: P60-400-320000006.000

Thomas E. Teet  
 Successor Trustee  
 Deed Ref: OR 3098, Pg. 620

15' wide Driveway & Access Easement  
 N 89°44'43" W  
 695.58'

House Parcel  
 3.025 Ac.  
 -0.638 Ac. R/W  
 2.387 Ac. Net

Remainder  
 58.545 Ac.  
 -0.812 Ac. R/W  
 57.733 Ac. Net

### Plat of Survey

Being a part of the West half (1/2) of the Northwest quarter (1/4) of Section 32, Township 4, United States Reserve of Twelve Miles Square at the Foot of the Rapids of the Miami of Lake Erie, Perrysburg Township, Wood County, Ohio.

For: Thomas E. Teet, Atty. Successor Trustee  
 Deed Ref: OR 3098, Pg. 620  
 PPN: P60-400-320000007.000

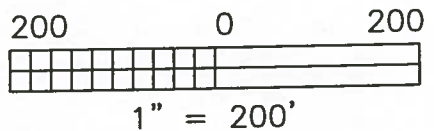
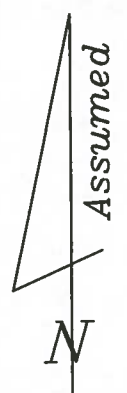

#### Legend

- A = Railroad spike found
- B = Bolt found
- C = Cornerstone found
- D = Mag nail found
- E = Iron pin found
- F = Mag nail set
- G = 5/8" x 30" iron pin & cap set (inscribed D. W. Eis. RLS # 7758)
- P.O.C. = Point of Commencement
- P.O.B. = Point of Beginning

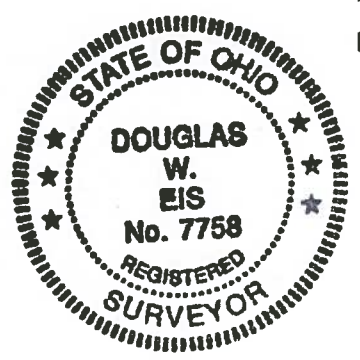

I hereby certify this survey and notes to be correct to the best of my knowledge.

*Douglas W. Eis*

Douglas W. Eis  
 Registered Surveyor No. 7758  
 D.W. Eis Surveying  
 16-883 St. Rt. 281  
 Holgate, Ohio 43527  
 (419) 762-5468  
 March 8, 2018  
 Survey No.  
 B2201A-Wo-PB-3-23-18

SW Cor. NW 1/4 Sec. 32

SE Cor. NW 1/4 Sec. 32

SW Cor. 660/653 SW 1/4 Sec. 32

SE Cor. SW 1/4 Sec. 32

S line, NW 1/4, Sec. 32  
 1023.70'

Daniel L. & Janice M. Schimmoller  
 PPN: P60-400-320000008.000

Dowling Road

1173

1173