

PLAT of SURVEY - PART of the Southwest 1/4 of SECTION 31, USR, TOWN 4, PERRYSBURG TOWNSHIP
 and PART of the Southeast 1/4 of SECTION 36, USR, TOWN 1, MIDDLETON TOWNSHIP, WOOD COUNTY, OHIO.

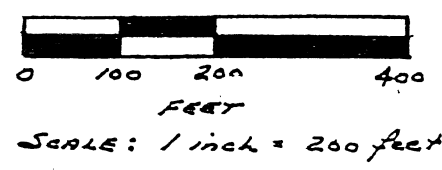
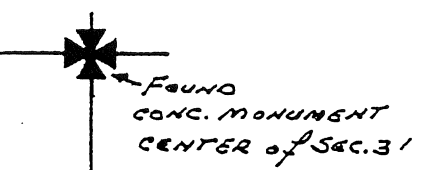
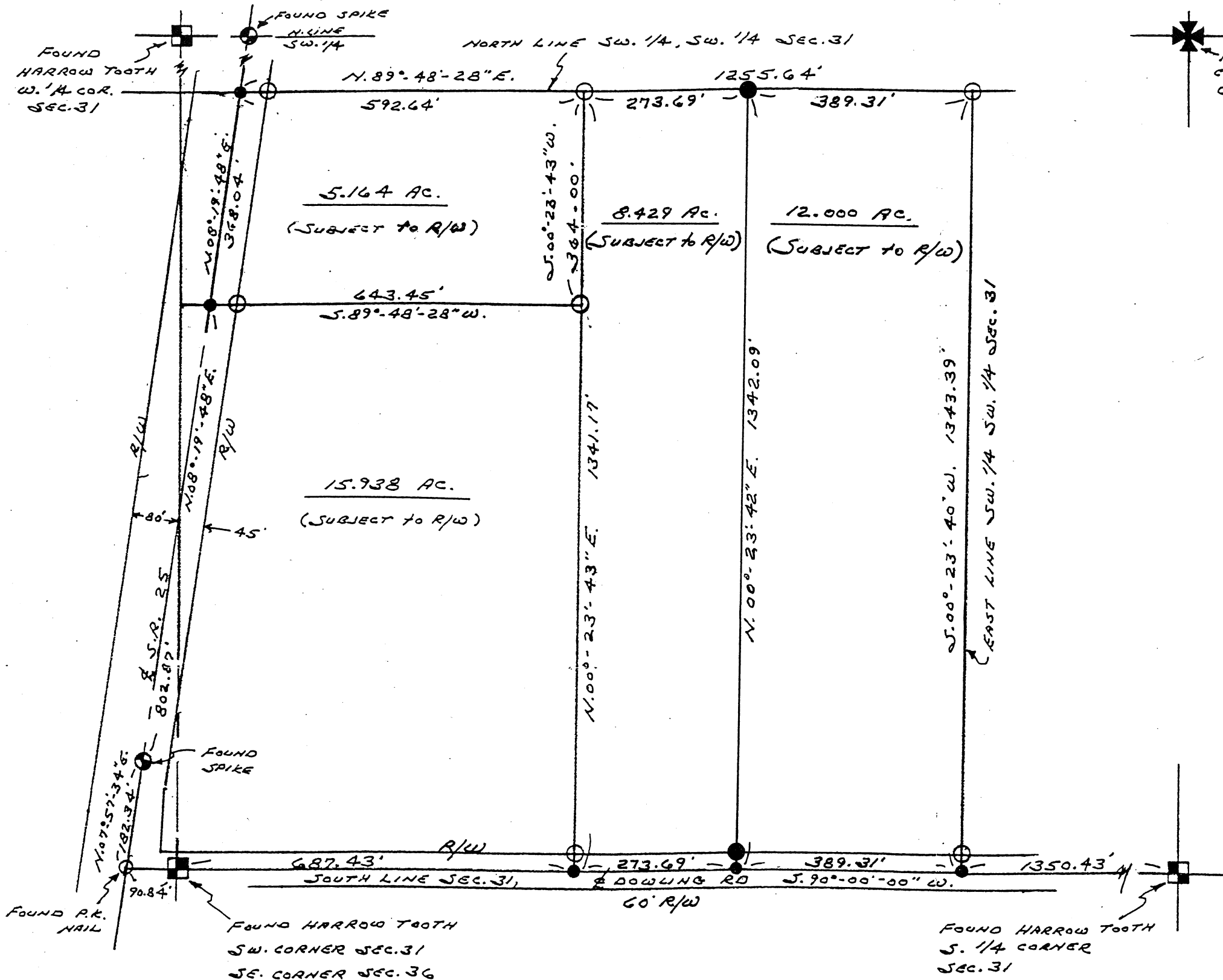

- LEGEND**
- ⊥ = CENTERLINE
 - R/W = RIGHT-OF-WAY
 - = P.K. NAIL SET
 - = IRON ROD SET PREVIOUS SURVEY
 - = IRON ROD SET

REFERENCES

WOOD COUNTY SECTION CORNER RECORDS
 WOOD COUNTY RECORD of SURVEYS
 VOL. 2 PG. 146, VOL. 4 PG. 332, VOL. 6 PG. 72
 FILE "A" PGS. 215 & 254
 FILE "B" PGS. 43, 167, 386, 429
 O.D.O.T. S.R. 25 R/W PLANS
 WOOD COUNTY RECORD of DEEDS Vol. 634, PG. 147
 Vol. 661, PG. 1045

I hereby certify this Survey to be correct
 to the best of my knowledge.

James M. Loch

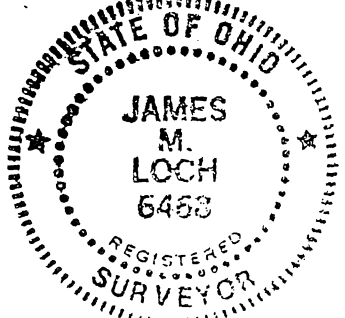

REV. 12-97

SURVEYED FOR:
 FRANK SLOWINSKI JR.
 DATE: MAY 5, 1992

JAMES M. LOCH
 OHIO R.L.S. No. 6468
 13616 FRANKFORT RD.
 SWANTON, OHIO 43558