

PLAT of SURVEY - PART of the SOUTHWEST 1/4 of SECTION 31, U.S.R., TOWN 4, PERRYSBURG TOWNSHIP and PART of the SOUTHEAST 1/4 of SECTION 36, U.S.R., TOWN 1, MIDDLETON TOWNSHIP, WOOD COUNTY, OHIO.

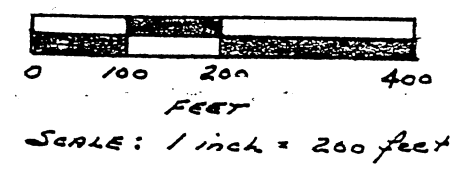
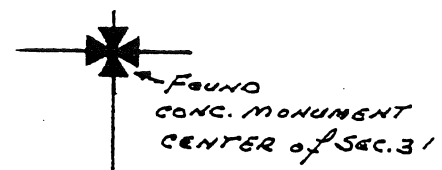
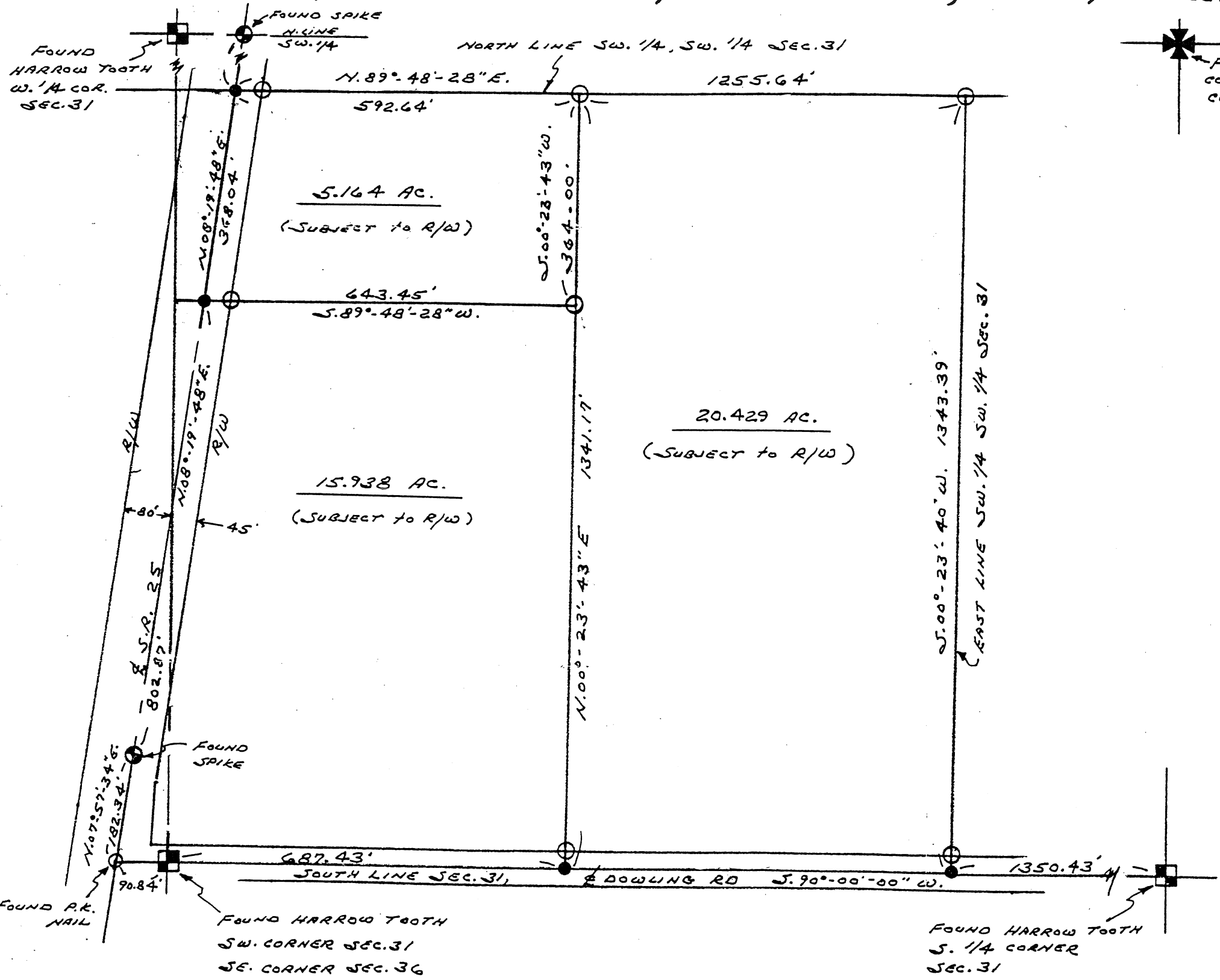

LEGEND

- ⊕ = CENTERLINE
- R/W = RIGHT-OF-WAY
- = P.K. NAIL SET
- = IRON ROD SET

REFERENCES

WOOD COUNTY SECTION CORNER RECORDS
 WOOD COUNTY RECORD of SURVEYS
 VOL. 2" PG. 166, VOL. 4" PG. 332, VOL. 6" PG. 72
 FILE "A" PGS. 215 & 254
 FILE "B" PGS. 43, 167, 386, 429
 O.D.O.T. S.R. 25 R/W PLANS
 WOOD COUNTY RECORD of DEEDS Vol. 634, PG. 167
 Vol. 661, PG. 1045

I hereby certify this Survey to be correct to the best of my knowledge.

James M. Loch

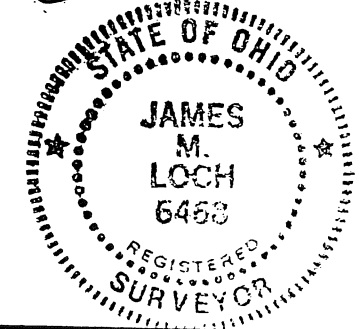

SURVEYED FOR:
 FRANK SLOWINSKI JR.
 DATE: MAY 5, 1992

JAMES M. LOCH
 OHIO R.L.S. No. 6468
 13616 FRANKFORT RD.
 SWANTON, OHIO 43558