

Perry's Bluff
Twp
1130

SURVEY

in

U.S.R. Town 4, Sec. 31, Perrysburg Twp.

Wood Co. O.

John A. Meier Owner

Control points found at points shown thus \triangle
Iron post found at point shown thus \square
Iron pipe set at points shown thus \circ

Surveyed by H. Morgan
Apr. 1976 Reg. Sur. 89

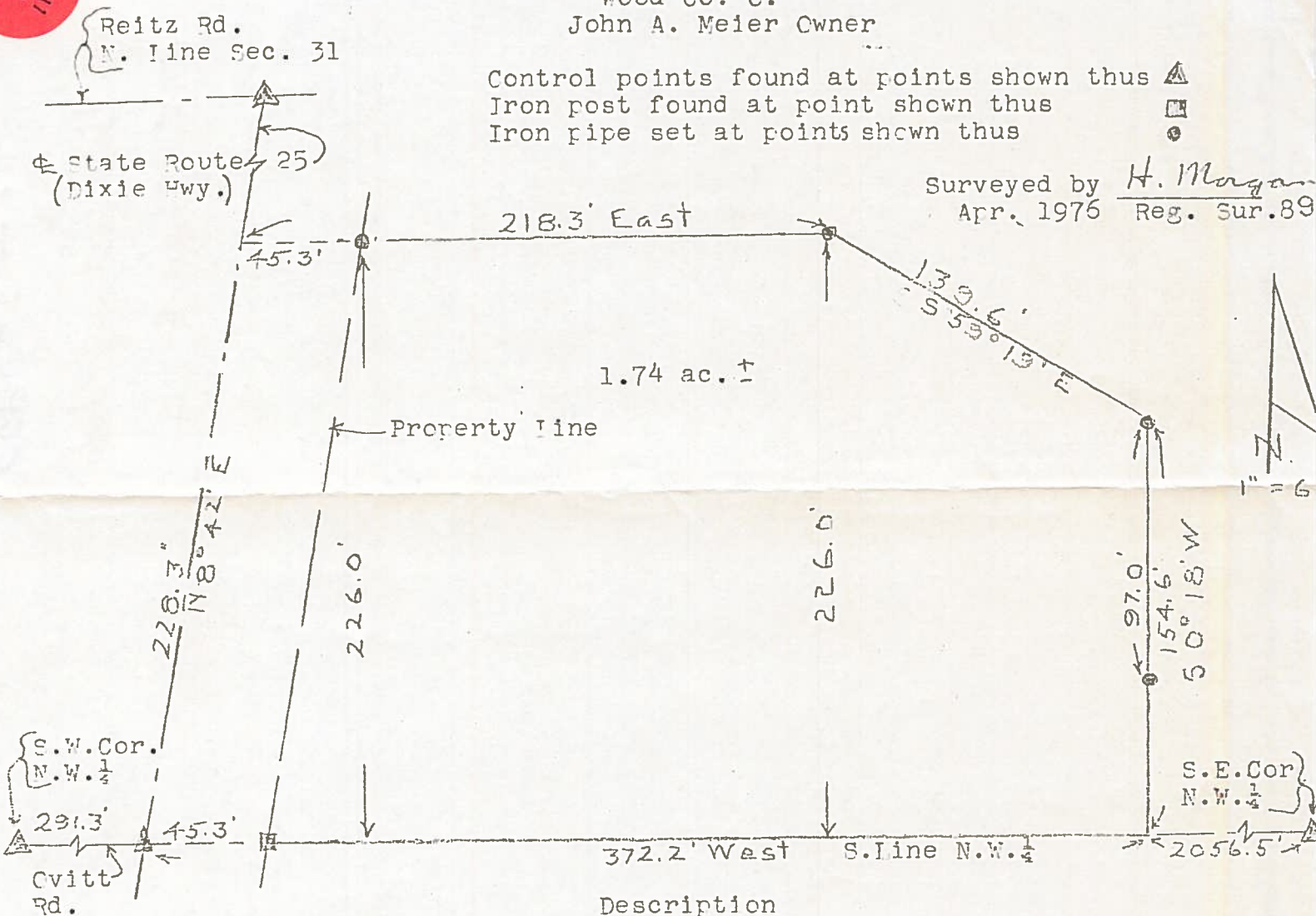

Description

A parcel of land located in the North West $\frac{1}{4}$ of Section 31, U.S.R.. Town 4, Perrysburg Township, Wood County, Ohio and described as follows; beginning at the intersection of the Dixie Highway and the South line of the said North West $\frac{1}{4}$; thence North $8^{\circ} 42'$ East (center line) along the said center line a distance of 228.3 feet; thence East a distance of 218.3 feet; thence South $59^{\circ} 19'$ East a distance of 139.6 feet; thence South $00^{\circ} 18'$ West a distance of 154.6 feet to the South line of the said North West $\frac{1}{4}$; thence West along the said South line a distance of 372.2 feet to the place of beginning and containing 1.74 acres of land more or less but subject to easement for legal highways. Bearings used on this Survey are assumed and used for descriptive purposes only.

Perry's Bluff
Twp
1130