

SURVEY FOR: GARY BRITTEN

SW 1/4 SECTION 16
TWP 4, US RESERVE
PERRYSBURG TOWNSHIP, WOOD CO., OHIO

- MICHAEL P. BOYD ETAL, VOL. 726, PG. 172, P60-400-1600-00-035-000
- THOMAS L. STANGE ETAL, VOL. 3334, PG. 984, P60-400-1600-00-033-000
- THOMAS L. STANGE ETAL, VOL. 3334, PG. 984, P60-400-1600-00-034-000
- DANIEL H. BROWN ETAL, VOL. 767, PG. 399, P60-400-1600-00-032-001
- DANIEL H. BROWN ETAL, VOL. 767, PG. 399, P60-400-1600-00-032-002
- DANIEL H. BROWN ETAL, VOL. 3328, PG. 729, P60-400-1600-00-031-500
- RICHARD ZALETEL ETAL, VOL. 648, PG. 479, P60-400-1600-00-031-003
- SCOTT J. ELKES ETAL, VOL. 650, PG. 956, P60-400-1600-00-031-001
- MICHAEL J. GLADIEUX, VOL. 640, PG. 214, P60-400-1600-00-031-002
- JOHN J. HUNTER JR. ETAL, VOL. 684, PG. 1061, P60-400-1600-00-026-002
- RANDALL E. NEAL ETAL, VOL. 3395, PG. 56, P60-400-1600-00-026-001
- THOMAS J. SWARTZ ETAL, VOL. 2692, PG. 505, P60-400-1600-00-030-000
- FRITZ CARL GRENSING ETAL, VOL. 2610, PG. 579, P60-400-1600-00-030-001
- SANDRA KNUDSON, VOL. 2809, PG. 573, P60-400-1600-00-042-000

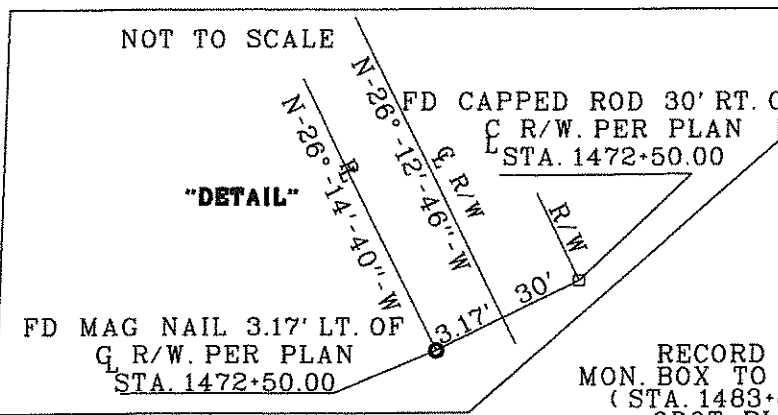

RECORD PI
MON. BOX TO BE SET
(STA. 1483+83.82)
ODOT PLAN
G R/W

A	N-00°-30'-26"-E	30.00'
B	N-85°-40'-44"-W	75.17'
C	N-89°-29'-34"-W	61.49'
D	N-06°-30'-27"-W	151.57'
E	S-72°-08'-27"-W	182.96'
F	N-11°-50'-51"-W	60.46'
G	N-26°-12'-46"-W	70.00'
H	N-32°-19'-42"-W	140.80'
I	S-63°-47'-14"-W	33.17'
J	N-26°-14'-40"-E	70.18'

SURVEY & R/W REFERENCES:
SURVEY: SZCZUBLEWSKI 6-9-07
WESTHOVEN 7-310-99
R/W: ODOT PLAN W00-199-27.97.

The bearings referred to herein are based upon an assumed meridian and are used only for the purpose of angular measurement.

(60' Record Right of Way for Roachton Road as per Wood County Engineer's Office)
(60' Record Right of Way on State Route 199 as per ODOT)

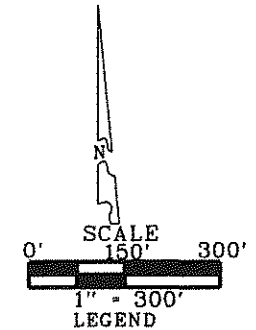
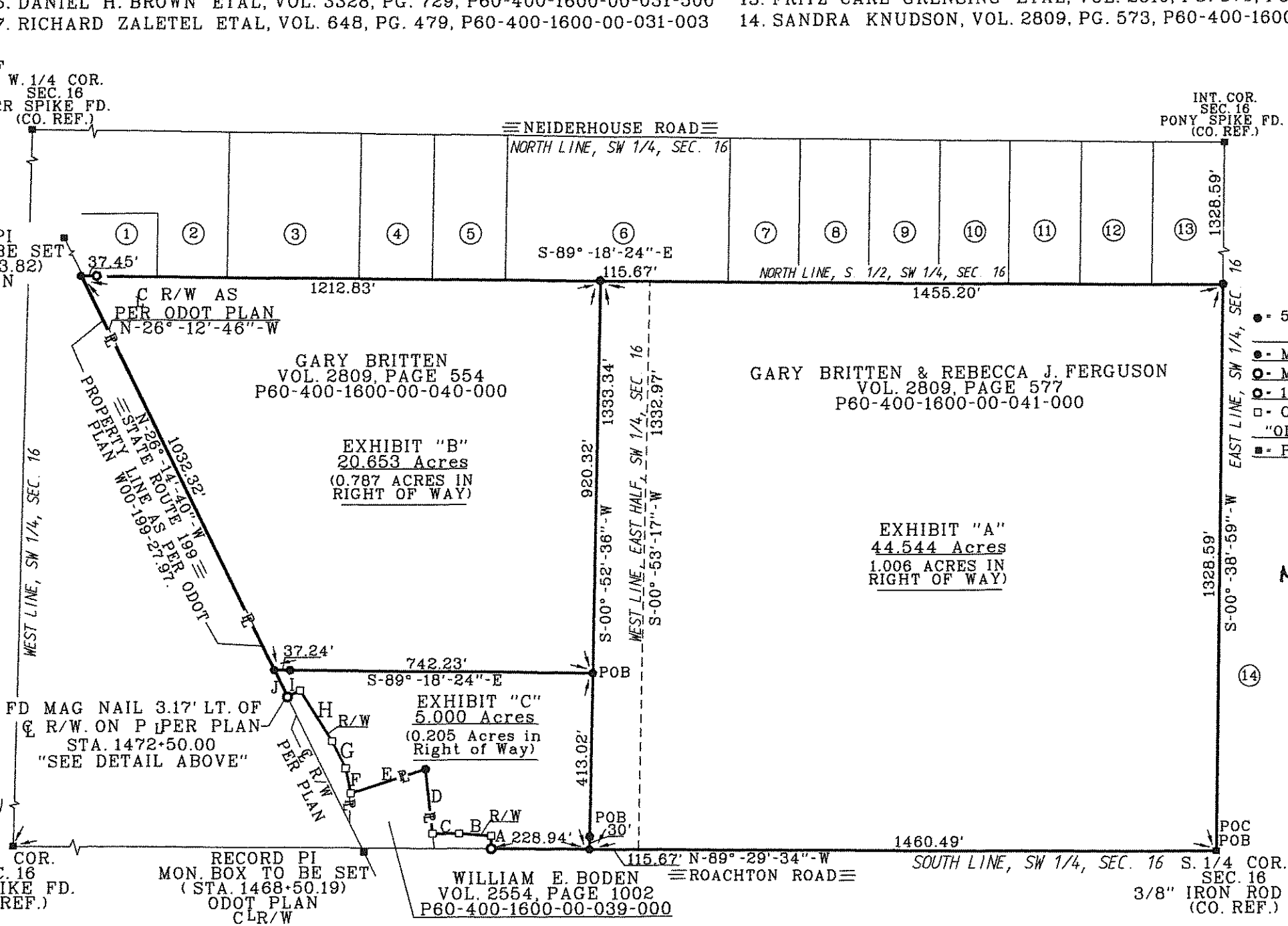

- - 5/8" CAPPED IRON ROD SET "BARNHISEL S-7678"
- - MAG NAIL SET
- - MAG NAIL FOUND
- - 1/2" IRON PIPE FOUND
- - CAPPED IRON ROD FOUND "ODOT R/W, MEAD & HUNT INC. 8294"
- - POINT FOUND AS DESCRIBED

I HEREBY CERTIFY THIS SURVEY TO BE CORRECT AND TRUE TO THE BEST OF MY KNOWLEDGE.

Michael D. BarnhiseL
MICHAEL D. BARNHISEL
REG. SURVEYOR #S-7678
DATE: 08-14-16

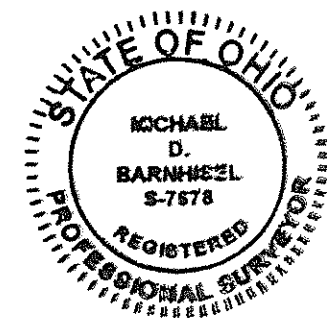

104