

Perry's Twp 1102

SURVEY FOR R. G. TOOLE

PT. $5\frac{1}{2}$, $N\frac{1}{2}$, $SE\frac{1}{4}$, SEC. 12, U.S.R., T4, PERRYBURG TWP,
WOOD CO., OHIO

SCALE
1" = 60'

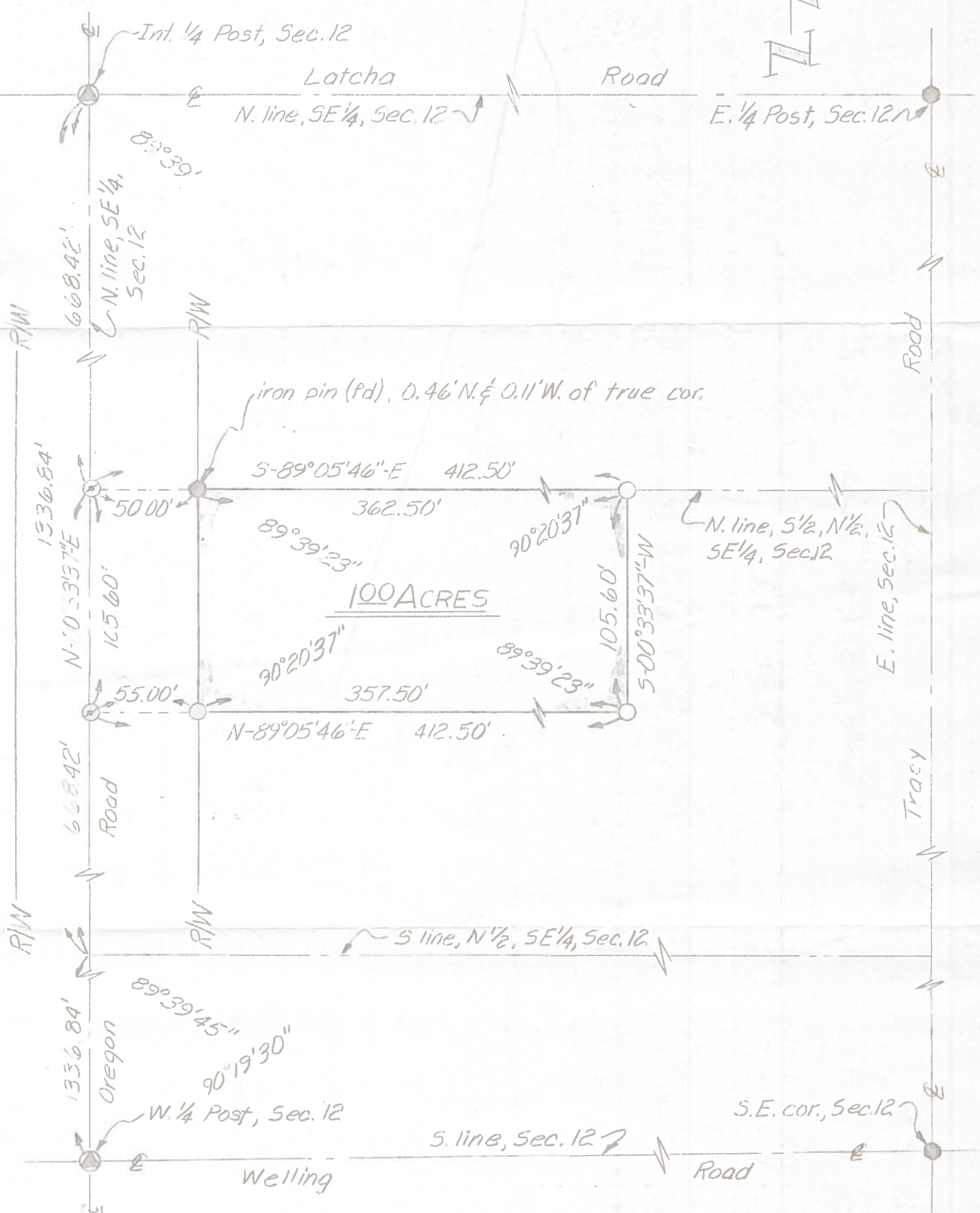

LEGEND

- monument box (fd)
- iron pin (fd)
- ⊙ spike & shiner (set)
- iron pipe (set)

We hereby certify the above described parcel was surveyed during March 1973. All distances are in feet and decimals thereof.

LESTER H. POGGEMEYER, P.E., INC.
Engineers & Surveyors, Bowling Green, Ohio

Arthur C. Lybarger

Arthur C. Lybarger -- reg. Surveyor #4418

Perry's Twp 1102