

Perry's Bldg  
Twp  
1050

# PLAT OF SURVEY

for  
**ROBERT H. TURNER**

PART OF SECTION 11, TOWN-4, UNITED STATES RESERVE

PERRYSBURG TOWNSHIP

WOOD COUNTY

OHIO

August, 1962

Scale 1" = 50'

Sur.No. 661-62

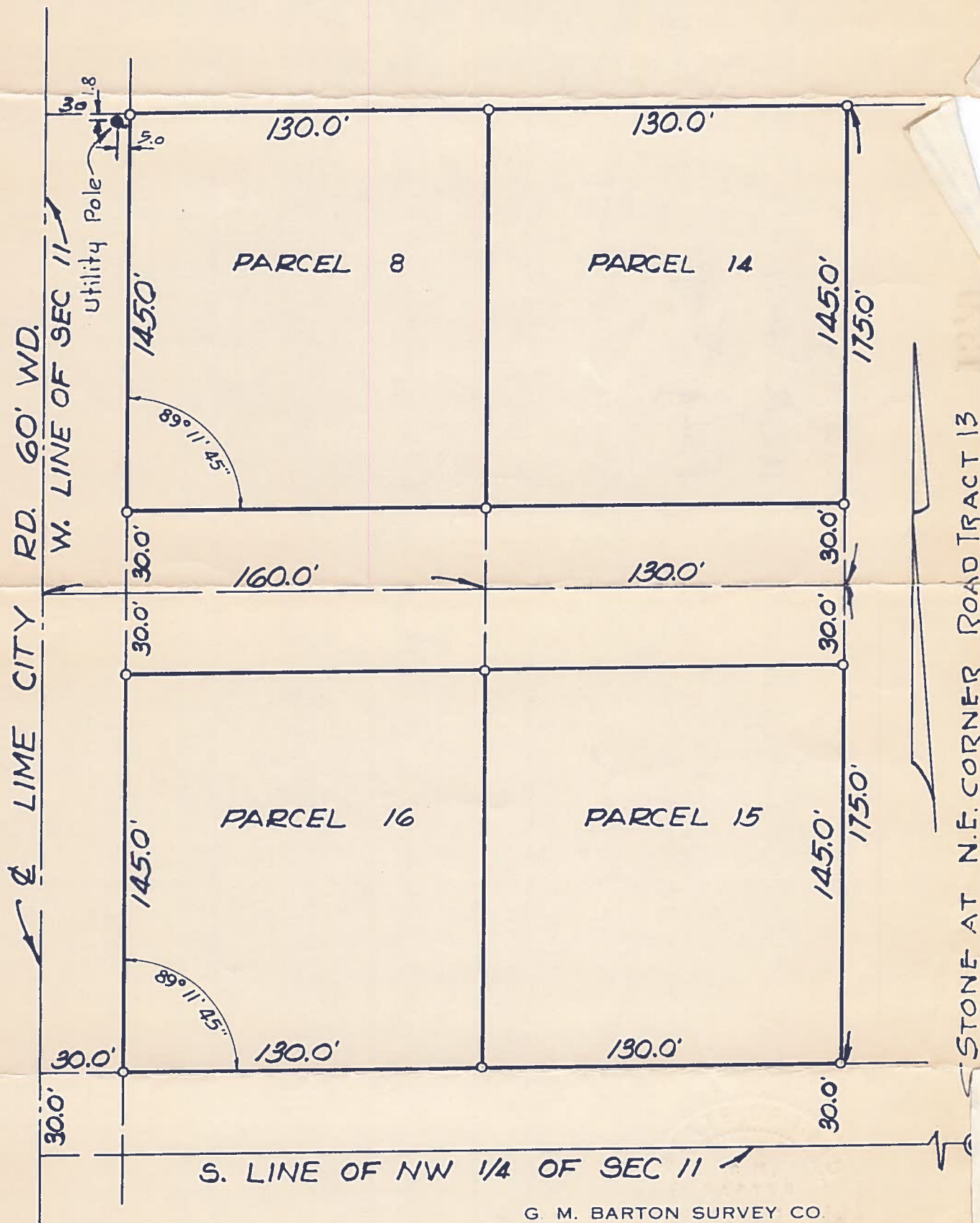

G. M. BARTON SURVEY CO.

By *G. M. Barton*  
REGISTERED SURVEYOR

We Hereby Certify to the above named that we have surveyed the above described property.

Perry's Bldg  
Twp  
1050