

SURVEY FOR THOMAS EXCAVATING CO.

Pt. of the Northernly $\frac{1}{2}$ Lot 4 in Beverstock & Merry's subdivision
of outlet 236 and 237, Perrysburg Township, Wood County, Ohio.

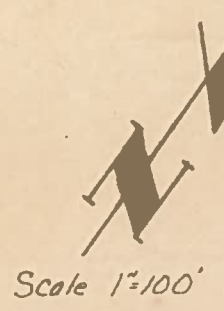
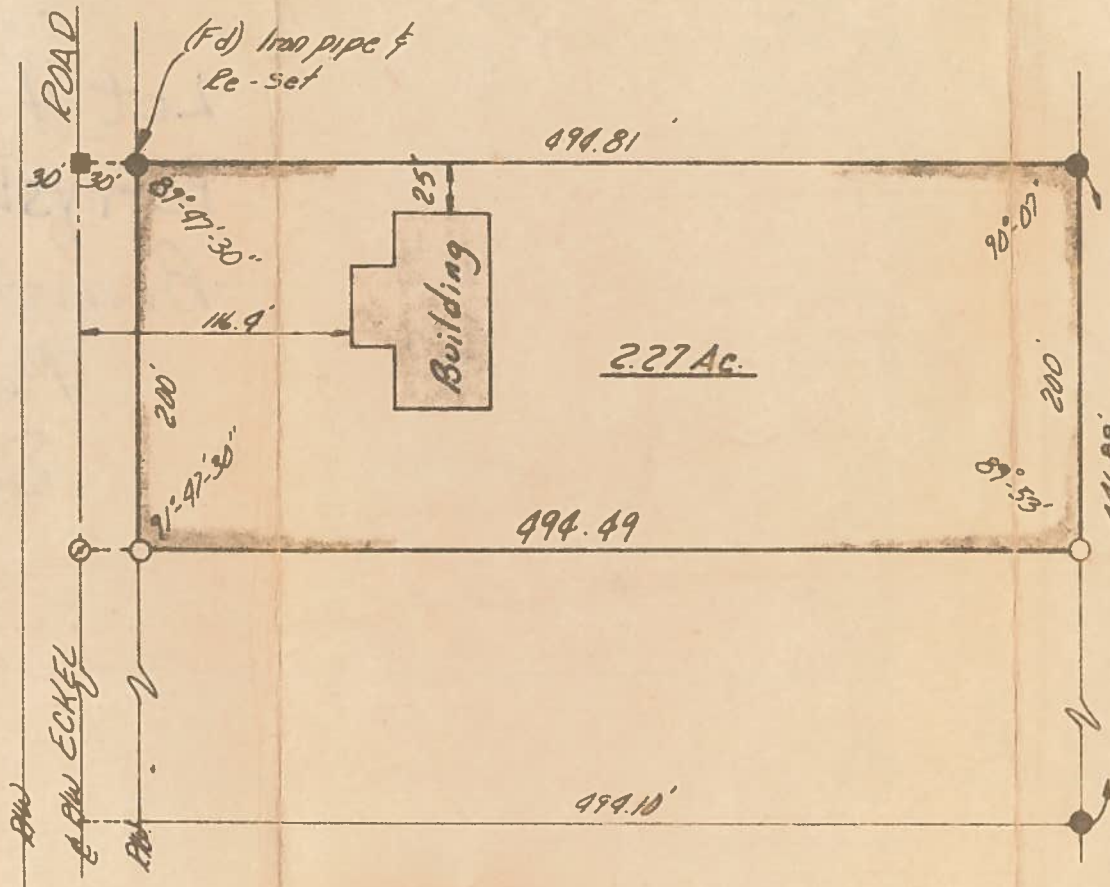

LEGEND

- Iron pipe (fd)
- Iron ball (fd)
- Iron pipe set
- ⊙ Spike & shiner set

NOTE:

We hereby Certify that as of June 29, 1971 there are no encroachments on or by the property here designated.

Information on this survey is taken from a survey performed on 12/9/65 by Donald E. McNeeley Reg. Surveyor #3961

We Hereby Certify that the above described parcel was surveyed on June 1971
All distances are in feet and decimals thereof.
LESTER H. ROSS, PE ENGINEERS & SURVEYORS
BOWLING GREEN, OHIO

By: William A. Lyberger
REGISTERED SURVEYOR