

Perrysburg
Twp
1135

PLAT OF SURVEY

for

NELLIE E. KUHMAN

PART OF SOUTHEAST 1/4 SECTION 36, TOWN 3, USR

PERRYSBURG TOWNSHIP

WOOD COUNTY

OHIO

March 9, 1983

Scale 1" = 60'

Sur.No. 292-83

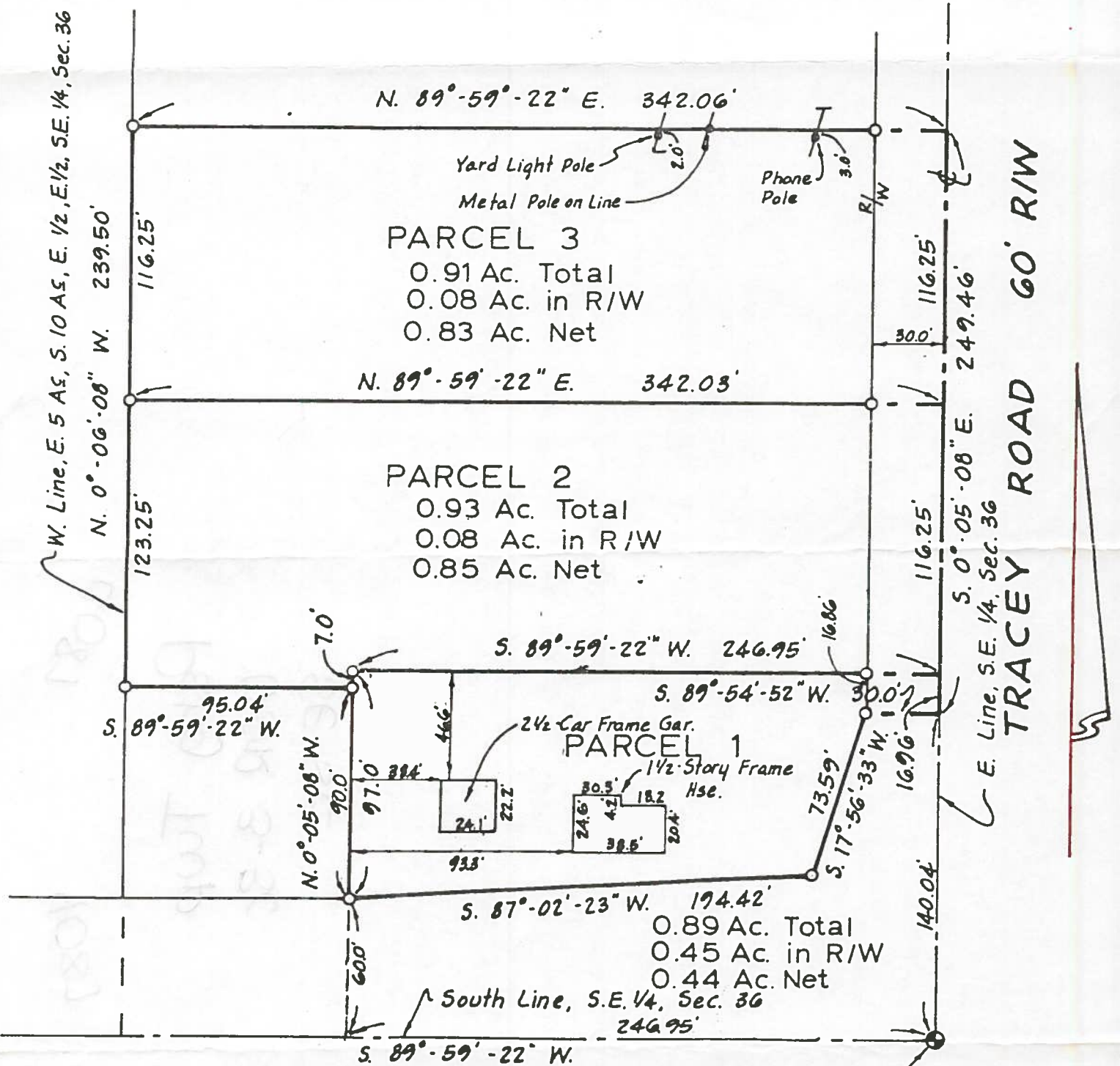

G. M. BARTON SURVEY CO.

By *Leonard Mason*
REGISTERED SURVEYOR

We Herewith Certify to the above named that we have surveyed the above described property, as per the legal description and other information furnished us. This survey subject to all legal easements and restrictions and leases of records and of records in respective utility offices. Our liability is limited to the cost of the survey services.

Perrysburg
Twp
1135