

Perryburg  
Twp  
1082

# REPORT OF SURVEY

A parcel of land located in the South half of the Southwest Quarter, Section 35, Town 3, U.S.R. Perryburg Township, Wood, County, and being more fully described as follows:

Beginning at the intersection of the south line of said Section 35 (centerline of the State Route #795) and the North-South centerline of Section #35 (centerline of Glenwood Road) thence north along said North-South Section centerline 757.50 feet, thence northwesterly with an interior angle of  $93^{\circ}-58'-15''$ , 893.02 feet thence south with an interior angle of  $86^{\circ}-24'-30''$ , 583.30 feet, thence easterly with an interior angle of  $90^{\circ}-46'-30''$ , 662.55 feet, thence south with an interior angle of  $269^{\circ}-13'-30''$ , 217.90 feet to the south line of said Section, thence easterly along said south line 234.53 feet to the Point of Beginning.

N



MANLEY RD.

874 795

SCALE  
1" = 200'

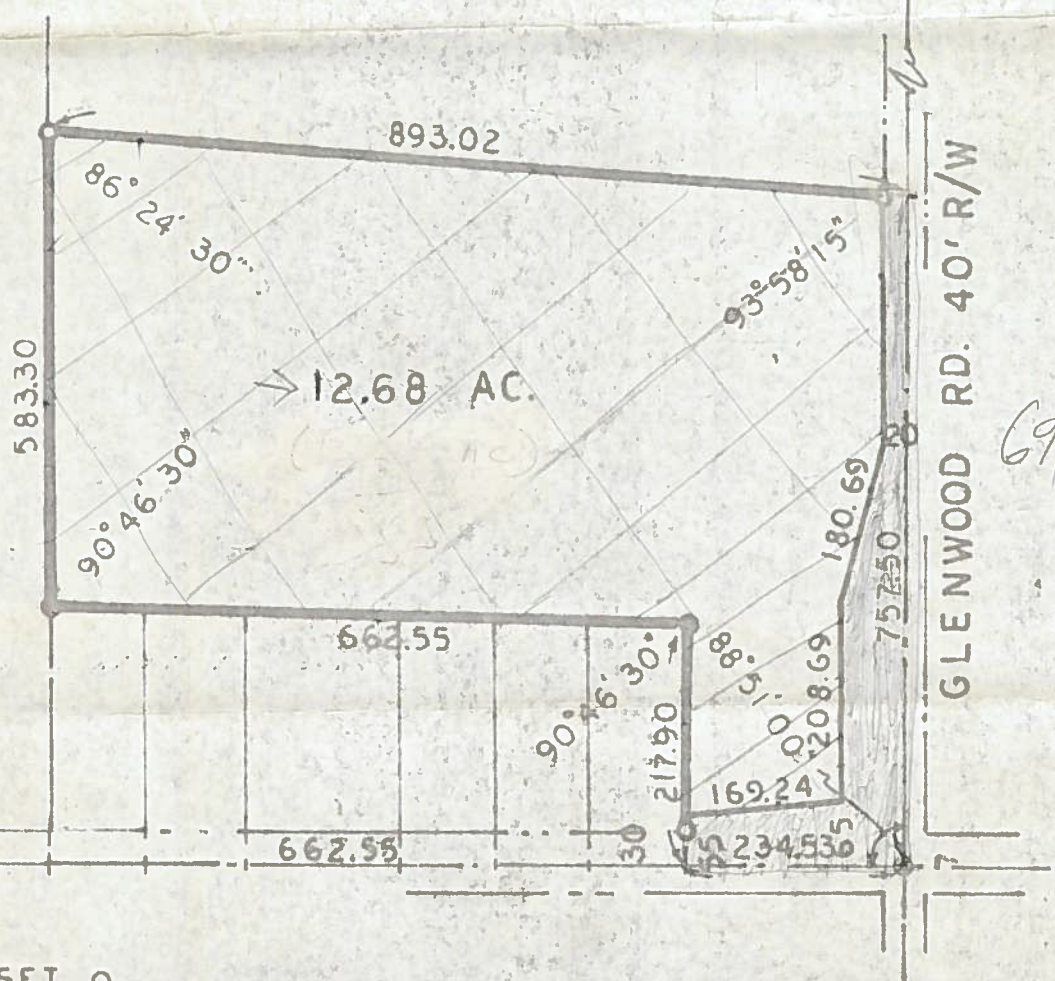

691 1707

S. R. #795  
60' R/W

IRON PIPE SET ○  
IRON PIPE FND. ●

Tax Map shows 663 not 662.55  
" " " 217.80 not 217.90  
" " " X 88°-51'-30" not 88°-51'-00"

*John A. Weithman*

**WEITHMAN & ASSOCS.**

TOLEDO, OHIO  
SURVEYOR  
1943

Perryburg  
Twp  
1082