

DRAW and DESCRIBE

For WILLIS DAY WAREHOUSING COMPANY, INC

PART OF THE NORTHEAST 1/4 of SECTION 35, T3, UNITED STATES RESERVE

PERRYSBURG TOWNSHIP

WOOD COUNTY

OHIO

PERRYSBURG TWP 1099

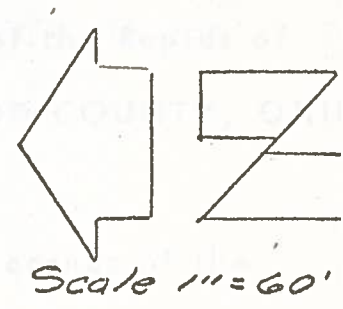
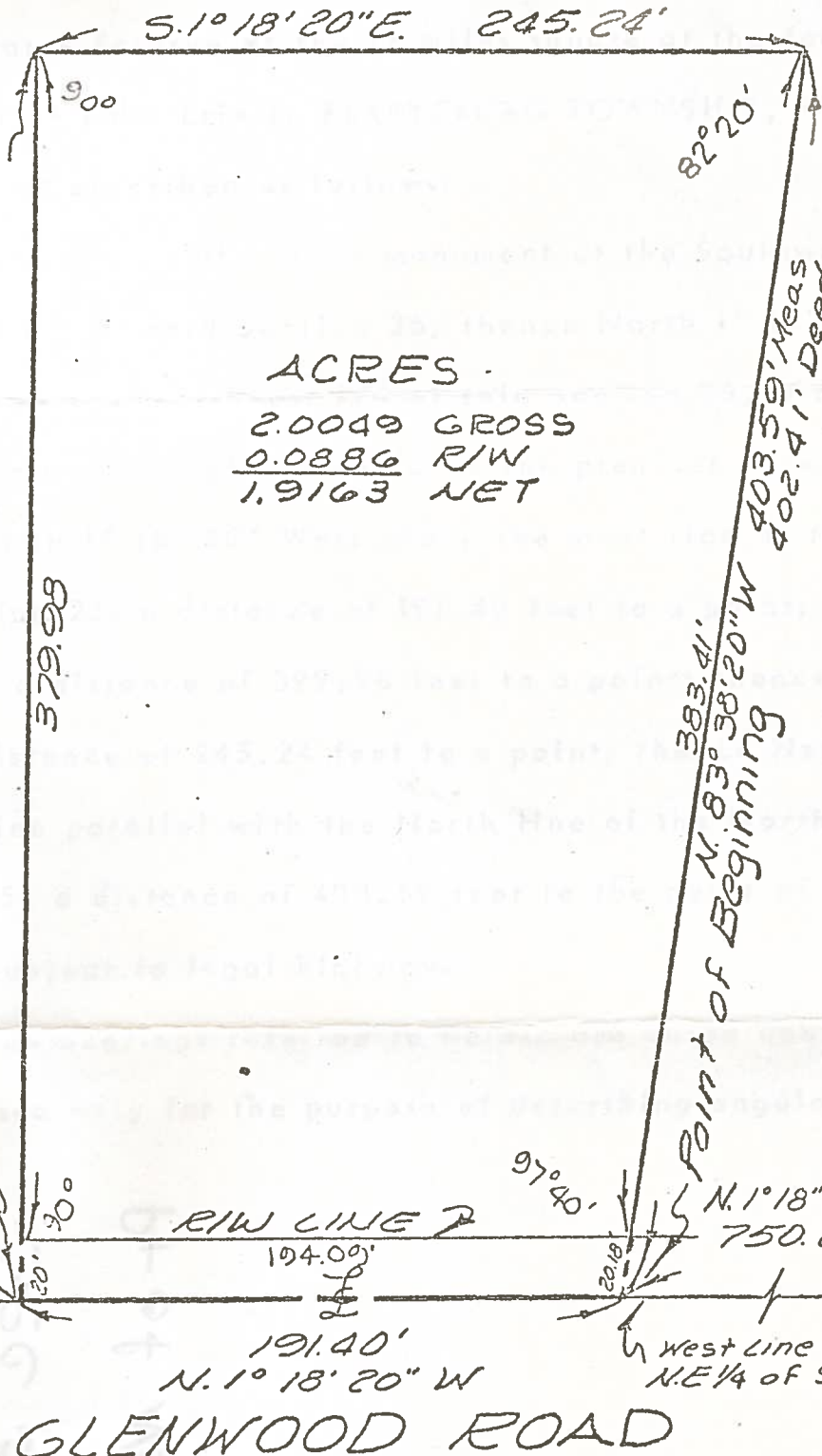

ACRES

2.0049	GROSS
0.0886	R/W
1.9163	NET

7TH STREET
N. 88° 41' 40" E. 399.98'

South Line Sec. 26
North Line Sec. 35
N. 83° 38' 20" W.

Point of Beginning
N. 83° 38' 20" W
383.41'

Point of Starting
S.W. Corner of the N.E. 1/4 of Sec. 35

R/W LINE
194.09'
191.40'
N. 1° 18' 20" W

97° 40'
N. 1° 18' 20" W
750.20'
West Line of the N.E. 1/4 of Sec 25.
Stone Monument

GLENWOOD ROAD

  NATIONAL SURVEY SERVICE
Civil Engineers & Surveyors
1855 COLLINGWOOD BOULEVARD
TOLEDO, OHIO 43624
Phone: 244-4916

Registered Surveyor
61516 Order No. 6-27-73 Date

PERRYSBURG TWP 1099