

CONTRACT: I-16031

NAD-83, GEOID 12A
ARC GIS: 10.3

REFERENCE DOCS.

1. SURVEY BY McDONNELL, JULY 1963 [W-328]
2. SURVEY BY DUKE MOREE, APRIL, 1974 [LE FILES]
3. SURVEY BY JOHN LEWANDOWSKI, SEPT, 1977 [LE FILES]
4. SURVEY BY BERNING, AUG. 1983 [W-551]
5. SURVEY BY ANDURS, AUG. 1985 [W-349]
6. SURVEY BY SANEHOLTZ, JULY 2006, [LE FILES]

PARCEL SPLIT, PART OF
T3 USR, SEC 34, NW. 1/4
 IN PERRYSBURG TWP
 WOOD COUNTY, OHIO

REVISION
 PER COUNTY
 6/9/16

N-S CENTERLINE SEC. 34
BATES RD.
 P.D.C.
 FD. 1" I.PIPE

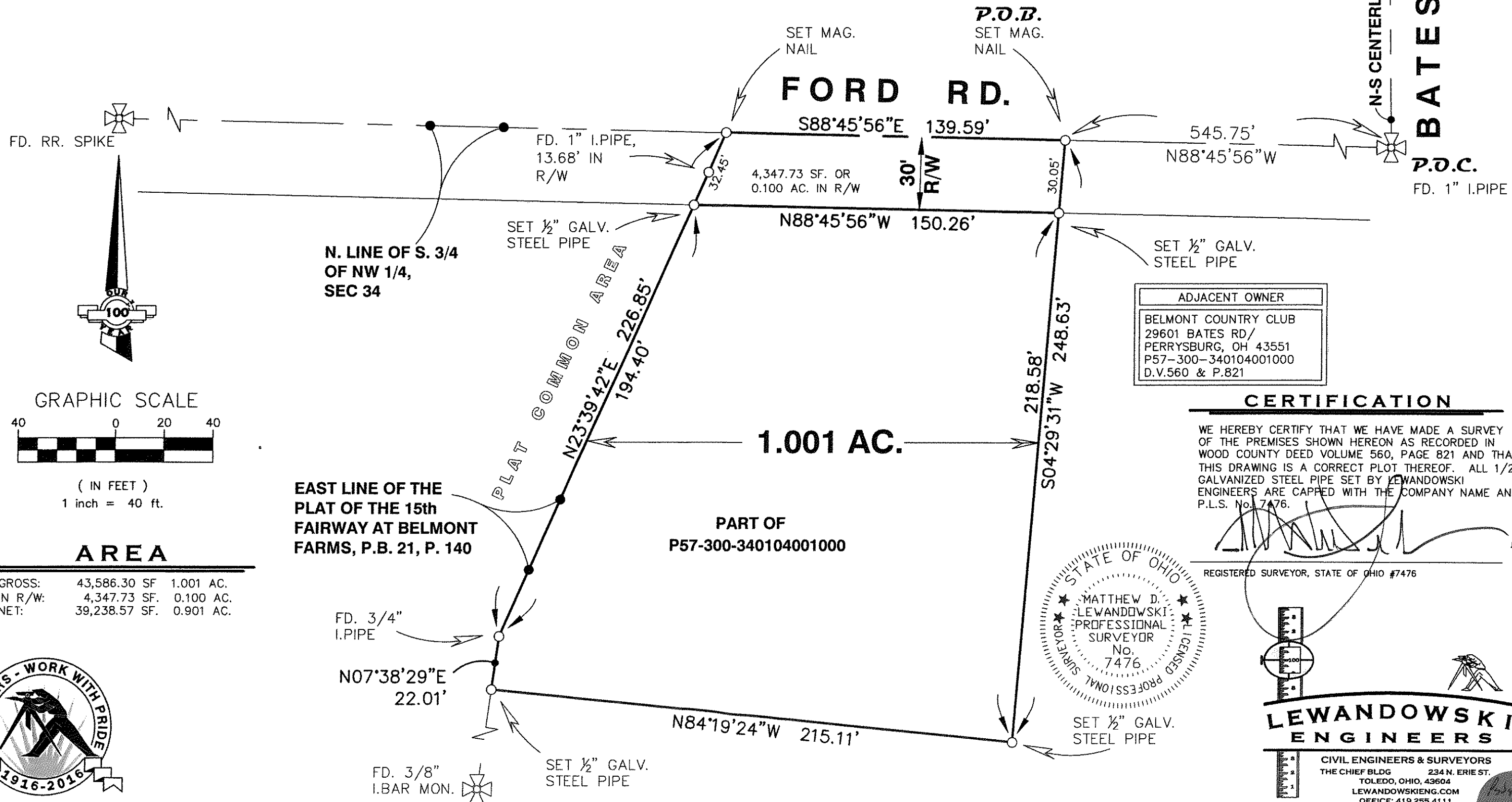

ADJACENT OWNER
 BELMONT COUNTRY CLUB
 29601 BATES RD/
 PERRYSBURG, OH 43551
 P57-300-340104001000
 D.V.560 & P.821

CERTIFICATION

WE HEREBY CERTIFY THAT WE HAVE MADE A SURVEY OF THE PREMISES SHOWN HEREON AS RECORDED IN WOOD COUNTY DEED VOLUME 560, PAGE 821 AND THAT THIS DRAWING IS A CORRECT PLOT THEREOF. ALL 1/2" GALVANIZED STEEL PIPE SET BY LEWANDOWSKI ENGINEERS ARE CAPPED WITH THE COMPANY NAME AND P.L.S. No. 7476.

[Signature]
 REGISTERED SURVEYOR, STATE OF OHIO #7476



LEWANDOWSKI ENGINEERS
 CIVIL ENGINEERS & SURVEYORS
 THE CHIEF BLDG 234 N. ERIE ST.
 TOLEDO, OHIO, 43604
 LEWANDOWSKIENG.COM
 OFFICE: 419.255.4111

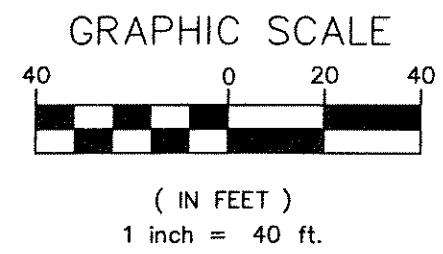

AREA

| | | |
|---------|---------------|-----------|
| GROSS: | 43,586.30 SF | 1.001 AC. |
| IN R/W: | 4,347.73 SF. | 0.100 AC. |
| NET: | 39,238.57 SF. | 0.901 AC. |

