

1501
P-Burg

A boundary survey for Webb Corporation being part of the southwest 1/4 of Section 25, and part of the southeast 1/4 of Section 26, Town 3, United States Reserve, Perrysburg Township, Wood County, Ohio.

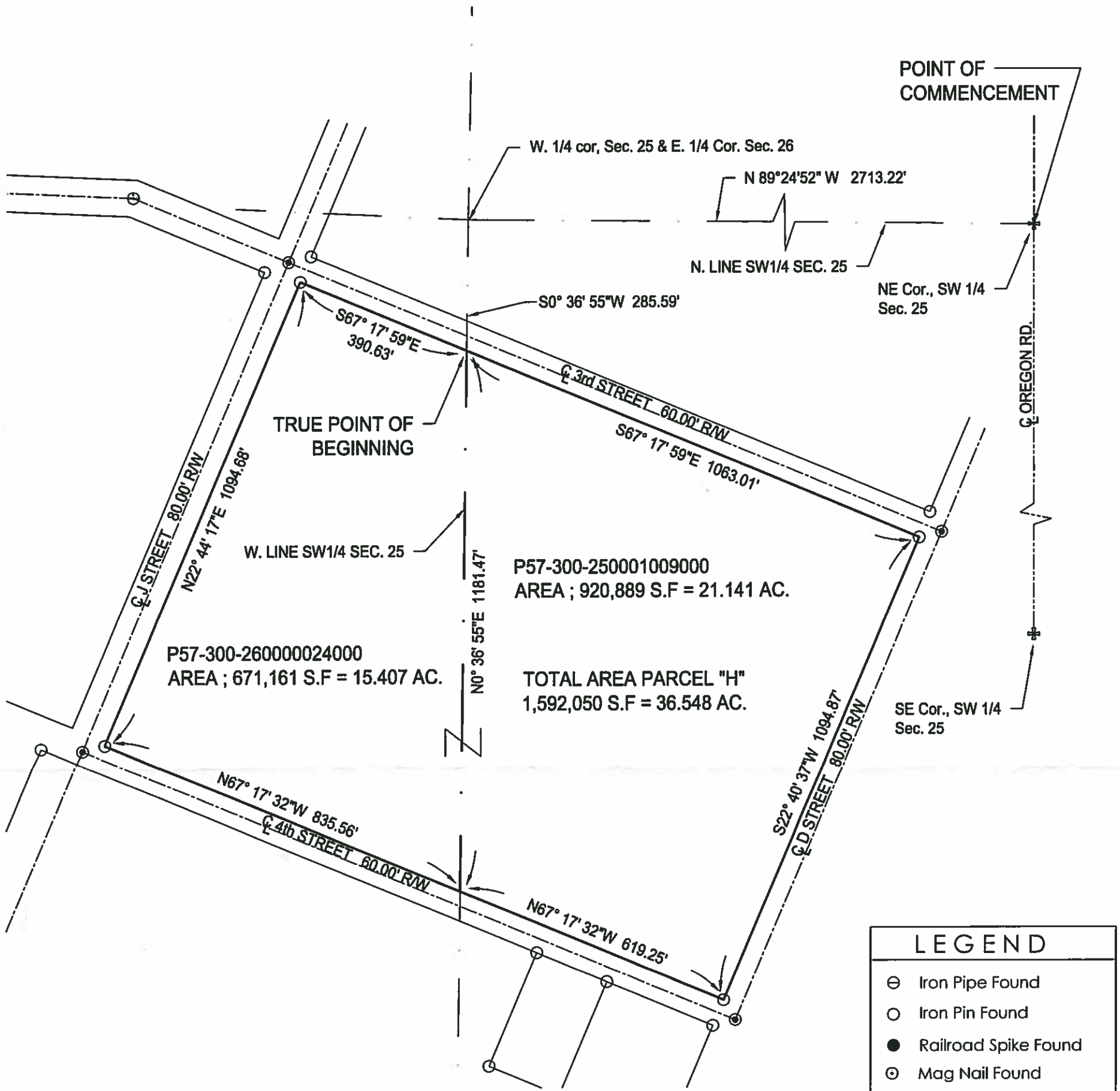

REFERENCES
Vol, 431, P. 1
STREET DEDICATION PLATS
PLAT BOOK 15, PAGES 4 & 5
DEDICATION PLAT OF 4TH STREET, WOOD COUNTY
ENGINEERS OFFICE PLAT # 384 P.BURG
1/4 CORNER ESTABLISHED FROM SURVEYS;
3002602-0935 tif, EDWARD WENZ, 6/14/1934
3002602-0936 tif, EDWARD WENZ, 3/16/1935
3002602-0209 tif, PORTER McDONELL, 5/9/1942
WALBRIDGE RD. VACATION, MARTIN BERRY, 7/1942, #013 P.burg



LEGEND	
⊖	Iron Pipe Found
○	Iron Pin Found
●	Railroad Spike Found
⊙	Mag Nail Found
⊕	Concrete Monument Fd
—	Centerline
- - -	Right-of-Way
—	Property Line

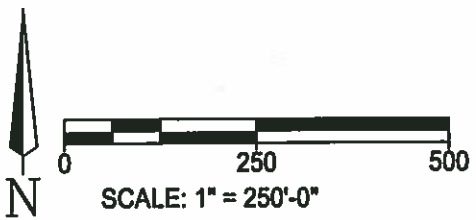

Notes:

- Bearings are assumed for the purpose of calculations and are not necessarily referenced to True North.
- the jdi group provides information regarding easements furnished to them by the title company or that they have knowledge of. Therefore, easements shown or not shown are not guaranteed to be complete.
- Iron pin set is a 5/8" dia. rebar, 30" long, having a stamped cap reading D Whiting 8380. All iron pins found are 1/2" unless otherwise noted

I hereby state that this drawing represents a survey made under my supervision and is correct to the best of my knowledge, information and belief.

[Signature]
Dennis L. Whiting, P.S.
Ohio Reg. Surveyor No. S-8380

the jdi group
architects & engineers
300 W. Grand St.
Perrysburg, OH 43077
PH 419.725.7101 FX 419.725.7100

DRN BY: TCG	CHKD BY: DLW
FIELD SURVEY BY: DLW	
DATE: 10/13/16	PROJ. NO.: AIP16-001
PARCEL "H"	

1501
P-Burg