

A boundary survey for Webb Corporation being part of the Northeast 1/4 of Section 26, Town 3, United States Reserve, Perrysburg Township, Wood County, Ohio.

P-Boys
10/25

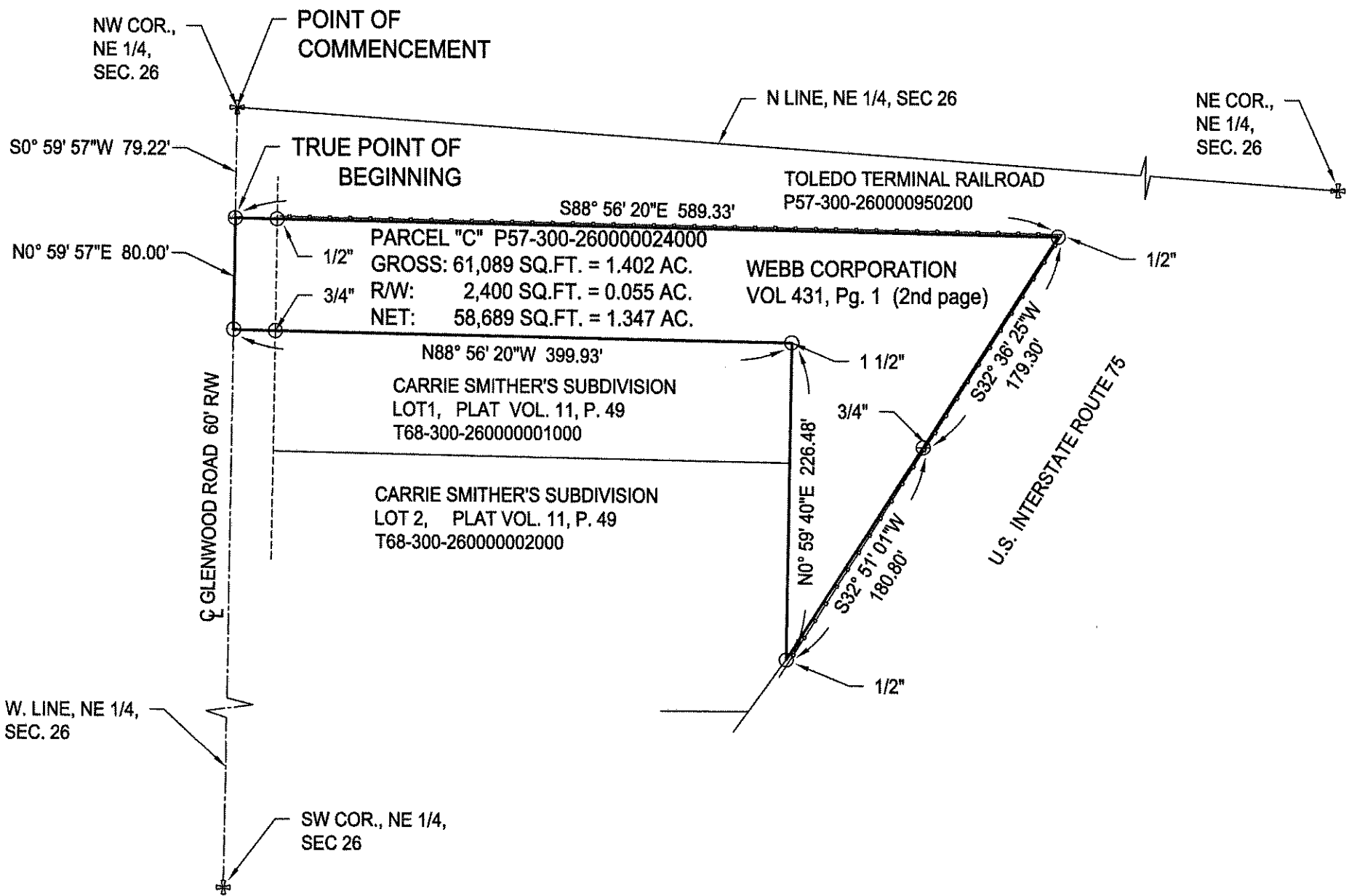

REFERENCE;
 DEED:
 VOL. 431, P. 1

LEGEND	
⊖	Iron Pipe Found
○	Iron Pin Found
●	Iron Pin Set
⊕	Mag Nail Set
⊕	Concrete Monument Fd
---	Centerline
---	Right-of-Way
---	Property Line
---	Fence Line

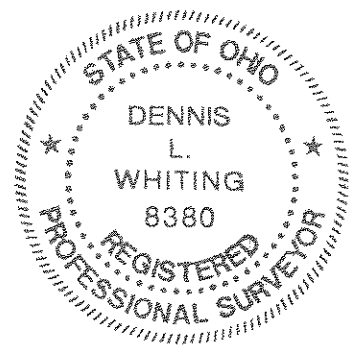
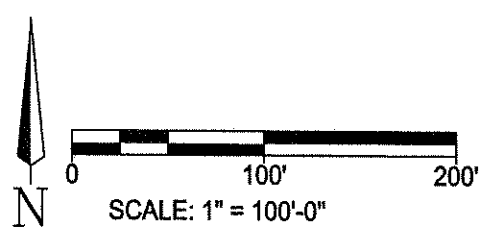

Notes:

- Bearings are assumed for the purpose of calculations and are not necessarily referenced to True North.
- the jdi group provides information regarding easements furnished to them by the title company or that they have knowledge of. Therefore, easements shown or not shown are not guaranteed to be complete.
- Iron pin set is a 5/8" dia. rebar, 30" long, having a stamped cap reading DWHITING 8380

I hereby state that this drawing represents a survey made under my supervision and is correct to the best of my knowledge, information and belief

[Signature]
 Dennis L. Whiting, P.S.
 Ohio Reg. Surveyor No. S-8380

300 W. Duval Dr.
 Perrysburg, OH 43053
 P 419.725.7161 F 419.725.7160

DRN BY: TCG	CHKD BY: DLW
FIELD SURVEY BY: DLW	
DATE: 10/13/16	PROJ. NO.: AIP16-001
PARCEL "C"	

P-Boys
10/25