

A boundary survey for Webb Corporation being part of the North 80.00' of the northeast 1/4 of Section 25, Town 3, United States Reserve, Perrysburg Township, Wood County, Ohio.

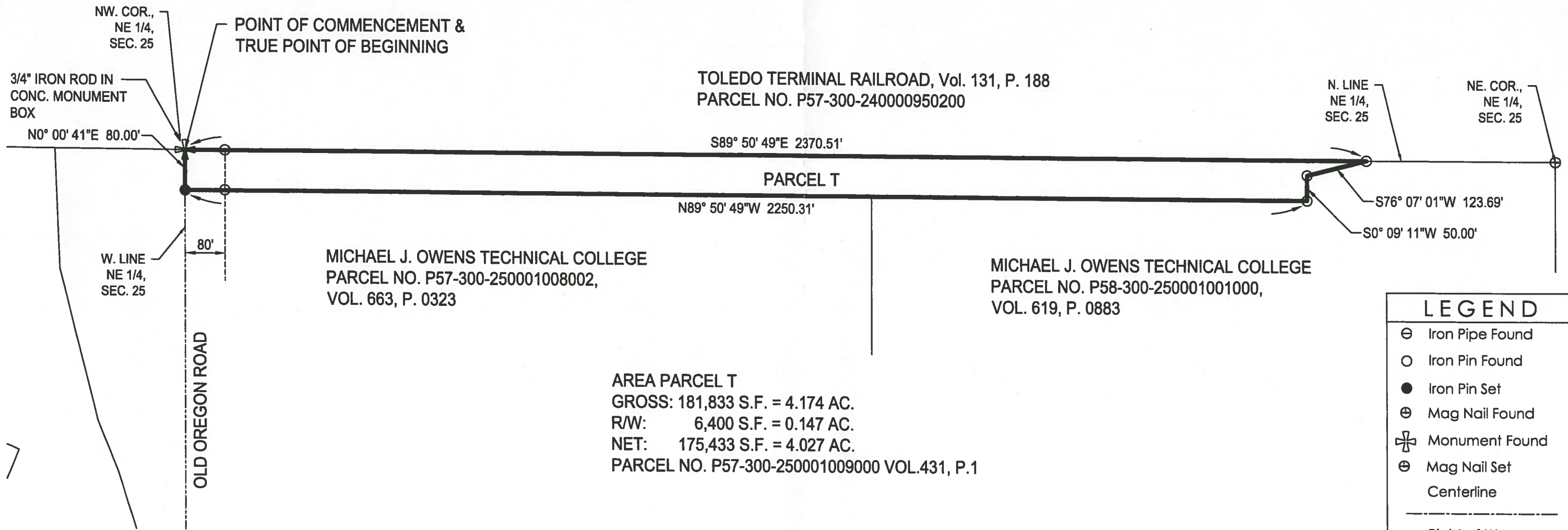

AREA PARCEL T
 GROSS: 181,833 S.F. = 4.174 AC.
 RW: 6,400 S.F. = 0.147 AC.
 NET: 175,433 S.F. = 4.027 AC.
 PARCEL NO. P57-300-250001009000 VOL.431, P.1

REFERENCE:
 DEED: VOL. 431, P. 1
 SURVEY: Van Horn, Hoover & Associates, 1998

Notes:

- Bearings are based on the Ohio State Plane Grid, Ohio North Zone NAD (2011).
- the jdi group provides information regarding easements furnished to them by the title company or that they have knowledge of. Therefore, easements shown or not shown are not guaranteed to be complete.
- Iron pin set is a 5/8" dia. rebar, 30" long, having a stamped cap reading D WHITING 8380, all iron pins found are 1/2" unless otherwise noted.

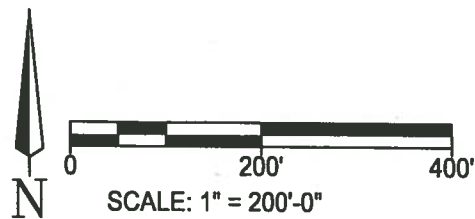

LEGEND	
⊖	Iron Pipe Found
○	Iron Pin Found
●	Iron Pin Set
⊕	Mag Nail Found
⊕	Mag Nail Set
+	Monument Found
⊖	Centerline
---	Right-of-Way
---	Property Line
---	Section Line



I hereby state that this drawing represents a survey made under my supervision and is correct to the best of my knowledge, information and belief.

Dennis L. Whiting, P.S.
 Ohio Reg. Surveyor No. S-8380



DRN BY: TCG	CHKD BY: DLW
FIELD SURVEY BY: DLW	
DATE: 06/07/17	PROJ. NO.: AIP16-001

PARCEL "T"

