

Perry
B
367

SURVEY FOR HELEN L. KING TRUSTEE

NW 1/4 SECTION 31
T-3-N, R-12-E
PERRY TOWNSHIP, WOOD CO., OHIO

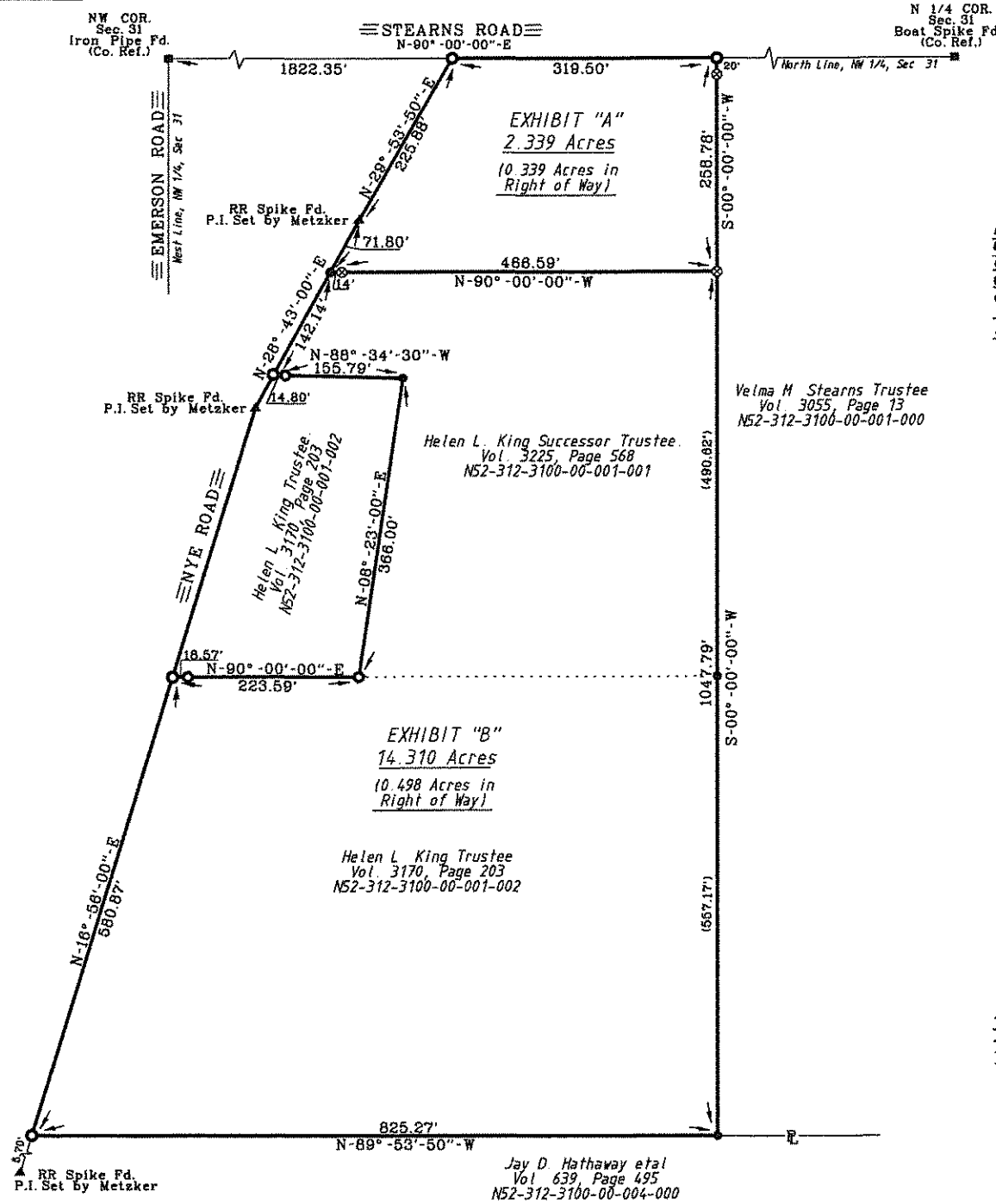

N 1/4 COR. Sec. 31 Boat Spike Fd. (Co. Ref.)

SCALE
0' 50' 100' 200'

LEGEND
 ● - 1/2 Inch Iron Pin Found
 ○ - 1/2 Inch ID Iron Pipe Fd
 ⊙ - P.K. Nail Set
 ⊗ - P.K. Nail Found
 ⊕ - Capped 5/8 Inch Iron Rod Set "BARNHISEL S-7678"
 ▲ - Railroad Spike Found

This survey is in reference to surveys by Askins Mercer Assoc. 8/29/88 and Harold G. Metzker, August 1976

The bearings referred to herein are based upon an assumed meridian and are used only for the purpose of angular measurement.

(60' Record Right of Way for Nye Road and 40' Right of Way for Stearns Road, as per Wood Co., Engineer's Office)

I HEREBY CERTIFY THIS SURVEY TO BE CORRECT AND TRUE TO THE BEST OF MY KNOWLEDGE.

Michael D. BarnhiseL
 MICHAEL D. BARNHISEL
 REG. SURVEYOR #S-7678
 DATE: 11/10/13

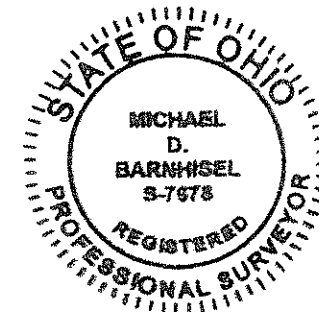

Perry
B
367