

398  
PERRY

PLAT AND DESCRIPTION OF SURVEY  
SOUTHEAST QUARTER SECTION 30  
PERRY TOWNSHIP, WOOD COUNTY, OHIO  
T3N R12E  
OWNER- BYRON NYE

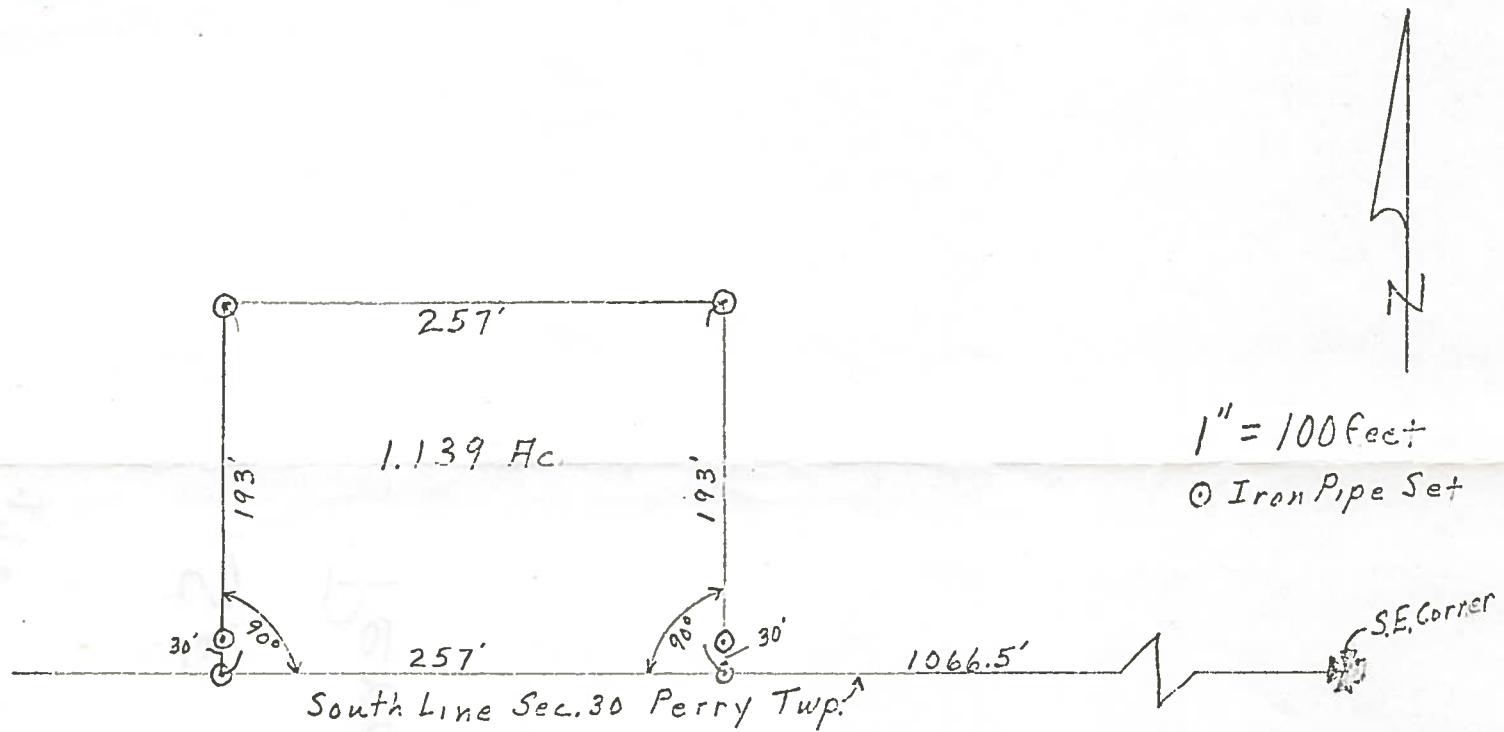

Being a parcel of land located in the S $\frac{1}{2}$  of the E $\frac{1}{2}$  of the SE Quarter of Section 30, Perry Township, Wood County, Ohio and being more particularly described as follows:

Starting at the Southeast corner of Section 30 and going Westerly along the South line of said section a distance of 1066.5' feet to a point which is the place of beginning; then continuing along the same line a distance of 257' feet to a point; then going Northerly along a line that is right angles to the South line of said section a distance of 193' feet to a point; then going Easterly along a line parallel to the South line of said section a distance of 257' feet to a point; then going Southerly along a line that is right angles to the South line of said section a distance of 193' feet to a point which is the place of beginning. This parcel contains 1.139 acres of land and is subject to all legal highways and easements.

Surveyed by George W. Smith  
Reg. Sur. No. 5626



398  
PERRY