

1621
6
355

SURVEY FOR: UNION UNITED METHODIST CHURCH OF FOSTORIA

PT. NE. 1/4, SEC. 28
T-3-N, R-12-E
PERRY TWP., WOOD CO., OHIO

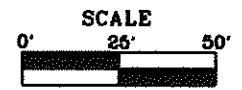
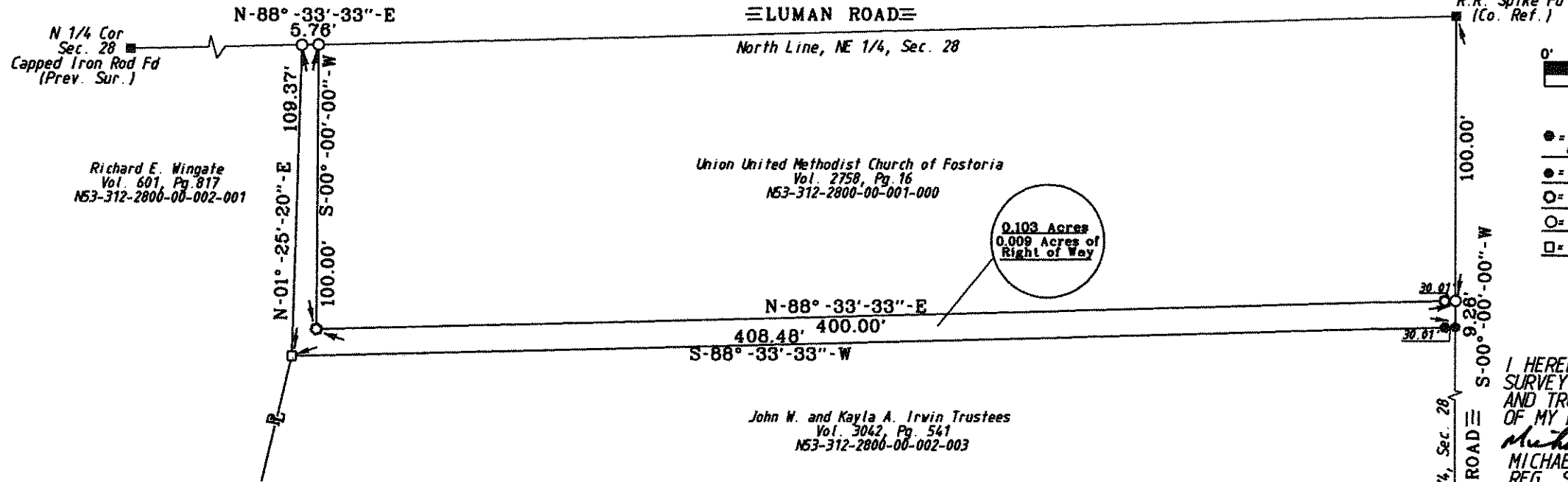

LEGEND

- = Capped 5/8 Inch Iron Rod Set
- = P.K. Nail Set
- = Capped Iron Rod Found
- = P.K. Nail Found
- = Iron Pipe Found

I HEREBY CERTIFY THIS SURVEY TO BE CORRECT AND TRUE TO THE BEST OF MY KNOWLEDGE.

Michael D. Barnhisel
MICHAEL D. BARNHISEL
REG. SURVEYOR #S-7678
FEBRUARY 25, 2012.



The bearings referred to herein are based upon an assumed meridian and are used only for the purpose of angular measurement.

40' Right of Way for Luman Rd, and 60' for Baird Rd. as per Wood Co. Engineers Office.

1621
6
355