

L154  
10/23/13

(NOT TO STANDARD)

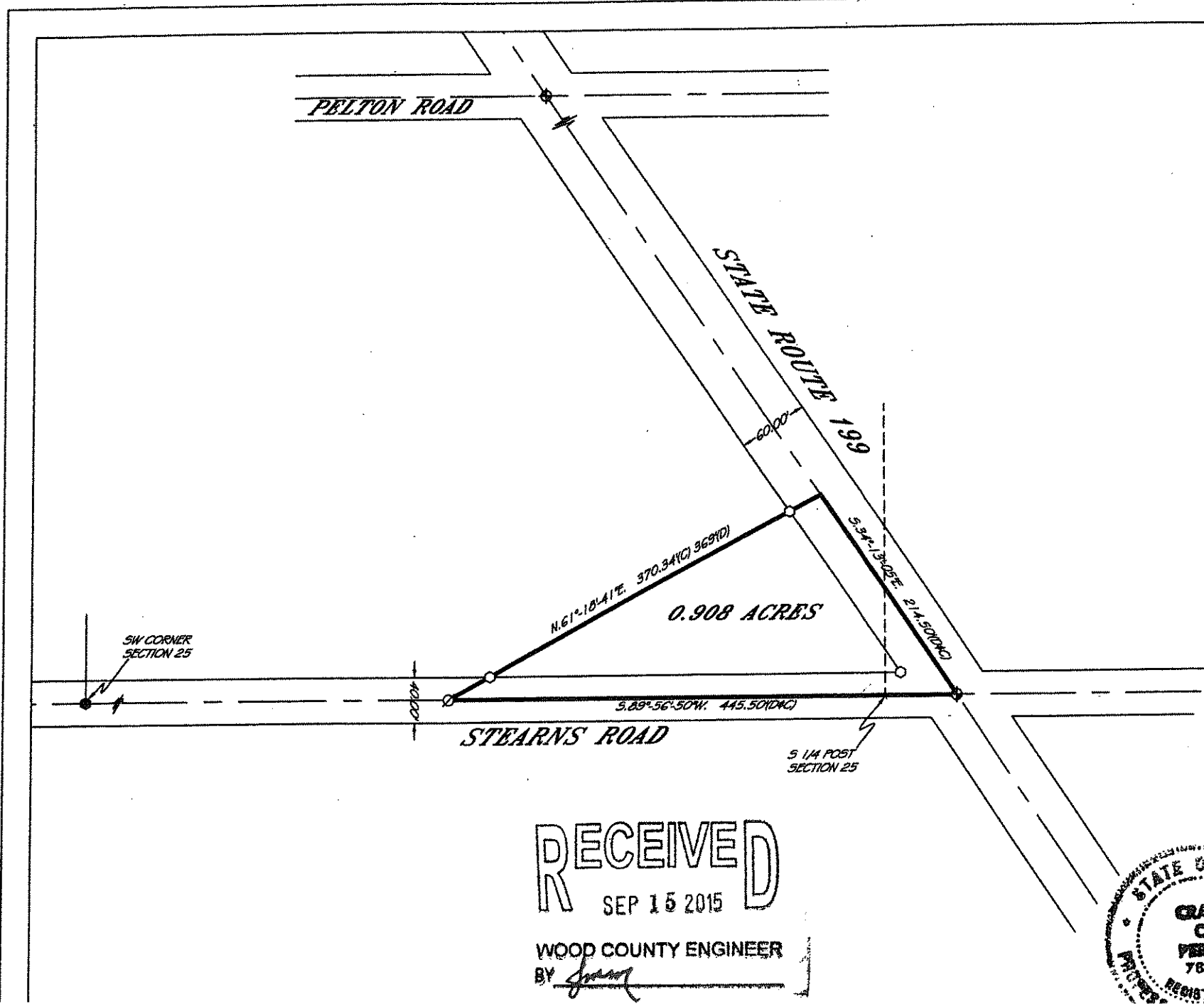

- LEGEND**
- ⊙ = MAG-NAIL SET
  - ⊗ = NAIL FOUND
  - = 5/8" IRON PIN SET
  - = IRON PIN FOUND
  - ⦿ = IRON PIPE FOUND
  - ⚡ = RAILROAD SPIKE FOUND
  - ◆ = STONE FOUND
  - ⊠ = MONUMENT BOX FOUND
  - (D) = DEED
  - (P) = PLAT
  - (C) = CALCULATED
  - (M) = MEASURED

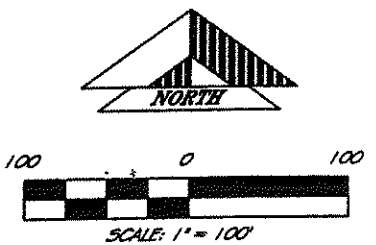

**PRIOR DEED REFERENCES:**  
VOL. 322, PG. 134

**PRIOR SURVEY REFERENCES:**  
- SURVEY BY A. LYBARGER,  
1776

**PERRY SURVEYING LLC**  
"Dedicated to Our Field... And Yours!"

402 TIFIN AVENUE  
FINDLAY, OHIO 45840  
PH: 419-423-3855 FAX: 419-423-6784

PLAT OF A SURVEY FOR  
**J. RAY SITE**  
IN THE S. 1/2 OF  
SECTION 25, T. 3N., R. 12E.,  
PERRY TOWNSHIP  
WOOD COUNTY, OHIO

REVISIONS	DATE BY
SCALE	1"=100'
DATE	6-17-2013
DWG BY	CCP
JOB NUMBER	9-02B-1.3

**RECEIVED**  
SEP 15 2015  
WOOD COUNTY ENGINEER  
BY *[Signature]*

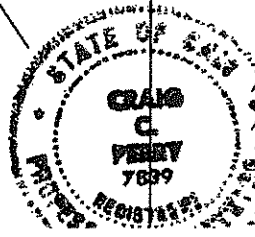

THIS PLAT IS OF AN ACTUAL SURVEY PERFORMED BY PERRY SURVEYING 6-13-13. A TITLE SEARCH WAS NOT PERFORMED ON THIS PARCEL TO DO THE FIELD WORK.

*[Signature]*

PERRY  
A 377

TURNED IN FROM PROPERTY OWNER.

**COPY**