

Perry
A
440

Survey For Don Cochran

Being A Part Of The NE $\frac{1}{4}$, Section 25, T3N, R12E,
Perry Township, Wood County, Ohio

LEGEND

- I.P. Found
- I.P. Set
- ◇ PK Nail Found
- ◇ Mag Nail Found
- ◆ Mag Nail Set
- ▣ Monument Box Found
- Centerline Right-Of-Way
- - - Existing Right-Of-Way Lines
- Section Line
- Proposed Property Lines
- Existing Parcel Lines

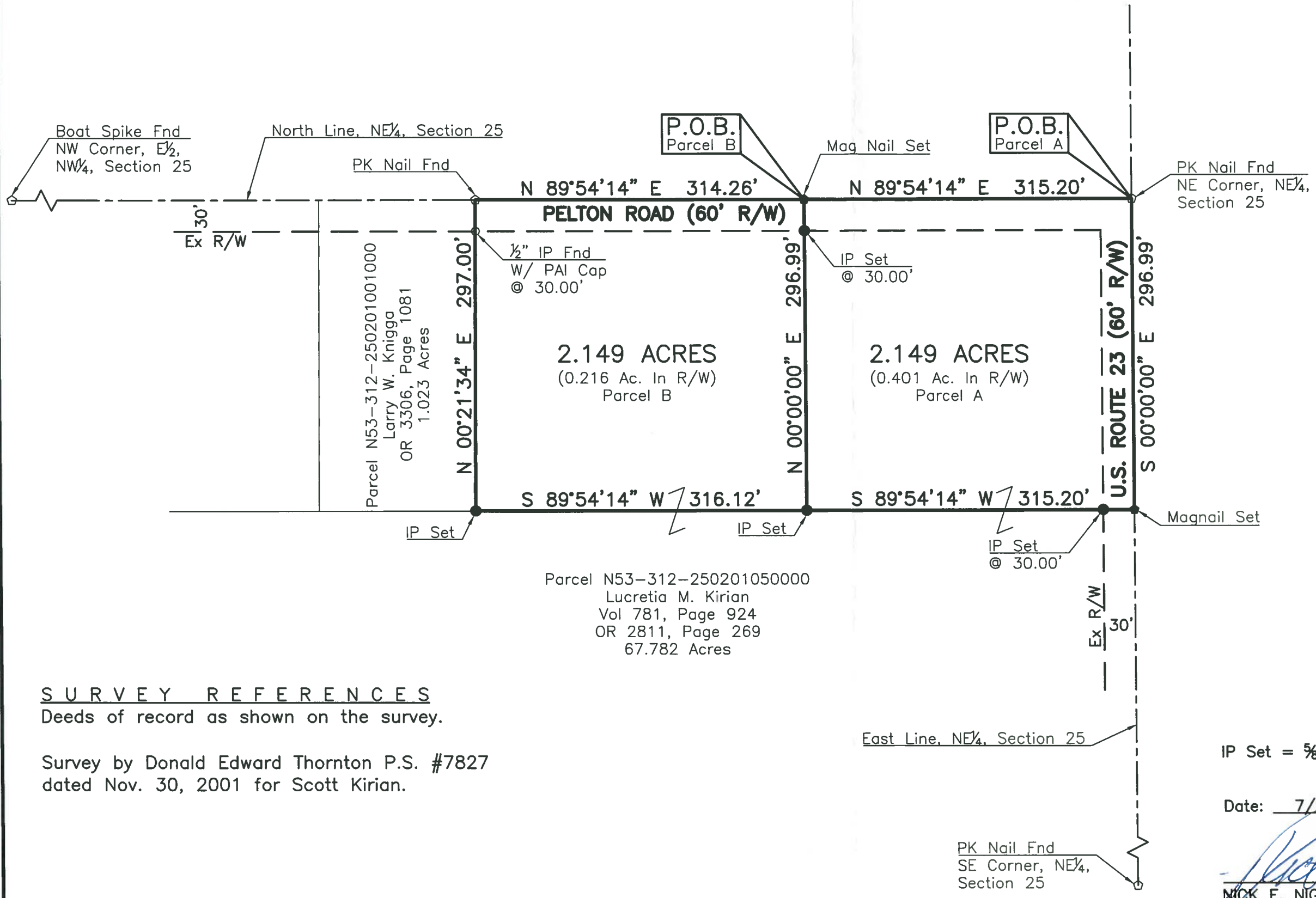

N

The Bearings On This Plat Are Based
Upon An Assumed Meridian And Are
Used Only For The Purpose Of
Describing Angular Measurements

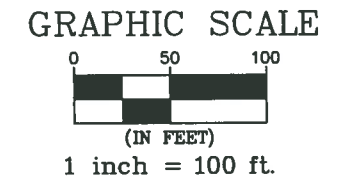

SURVEY REFERENCES

Deeds of record as shown on the survey.

Survey by Donald Edward Thornton P.S. #7827
dated Nov. 30, 2001 for Scott Kirian.

IP Set = 5/8"x30" Rebar With Peterman Associates Cap.

Date: 7/29/19

STATE OF OHIO
NICK E. NIGH
REGISTERED PROFESSIONAL SURVEYOR
7384

NICK E. NIGH, P.S. #7384
PETERMAN ASSOCIATES, INC.
3480 N. MAIN STREET
FINDLAY, OHIO 45840

Perry
A
440