

Perry
B
437

SURVEY FOR: LEWIS STEARNS

SW 1/4 SECTION 20
T-3-N, R-12-E
PERRY TOWNSHIP, WOOD CO., OHIO

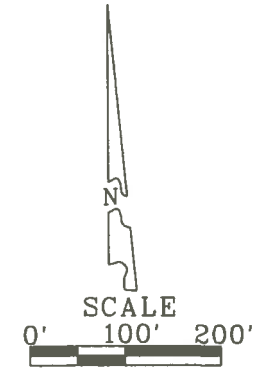
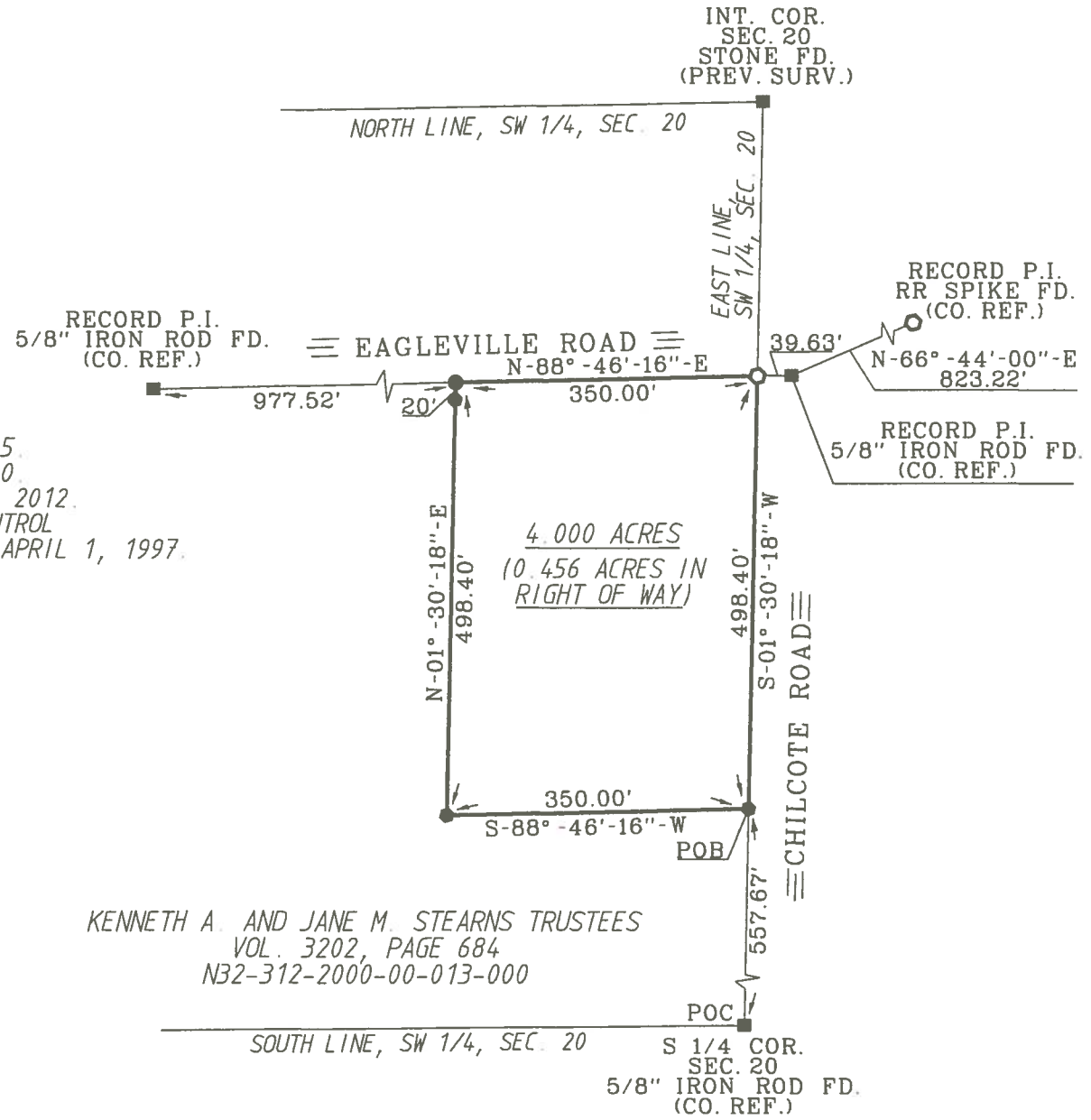

- LEGEND
- = 30" X 5/8" CAPPED IRON ROD SET STAMPED "BARNHISEL S-7678"
 - = MAG NAIL SET
 - = RR SPIKE FOUND
 - = POINT FOUND AS DESCRIBED

SURVEY REF:
 PETERMAN ASSOC. AUG. 11, 1995.
 PETERMAN ASSOC. JULY 26, 1990.
 BARNHISEL SURVEYING SEPT. 6, 2012.
 WOOD CO. ENG. CENTERLINE CONTROL
 NOTES FOR EAGLEVILLE RD. APRIL 1, 1997.

THE BEARINGS REFERRED TO
 HEREIN ARE BASED UPON AN
 ASSUMED MERIDIAN AND ARE
 USED ONLY FOR THE PURPOSE
 OF ANGULAR MEASUREMENTS.

(60' RIGHT OF WAY FOR STEARNS
 ROAD AND 40' RIGHT OF WAY FOR
 CHILCOTE ROAD AS PER WOOD CO,
 ENGINEER'S OFFICE)

KENNETH A. AND JANE M. STEARNS TRUSTEES
 VOL. 3202, PAGE 684
 N32-312-2000-00-013-000

I HEREBY CERTIFY THIS
 SURVEY TO BE CORRECT
 AND TRUE TO THE BEST
 OF MY KNOWLEDGE.

Michael D. BarnhiseL
 MICHAEL D. BARNHISEL
 REG. SURVEYOR #S-7678
 DATE: 05-04-2019



Perry
B