

SURVEY FOR: BRANDON MORGART

PT. NW 1/4, SEC. 06
 T-3-N, R-12-E
 PERRY TWP., WOOD CO., OHIO

Barry
 A
 336

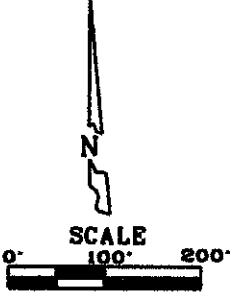
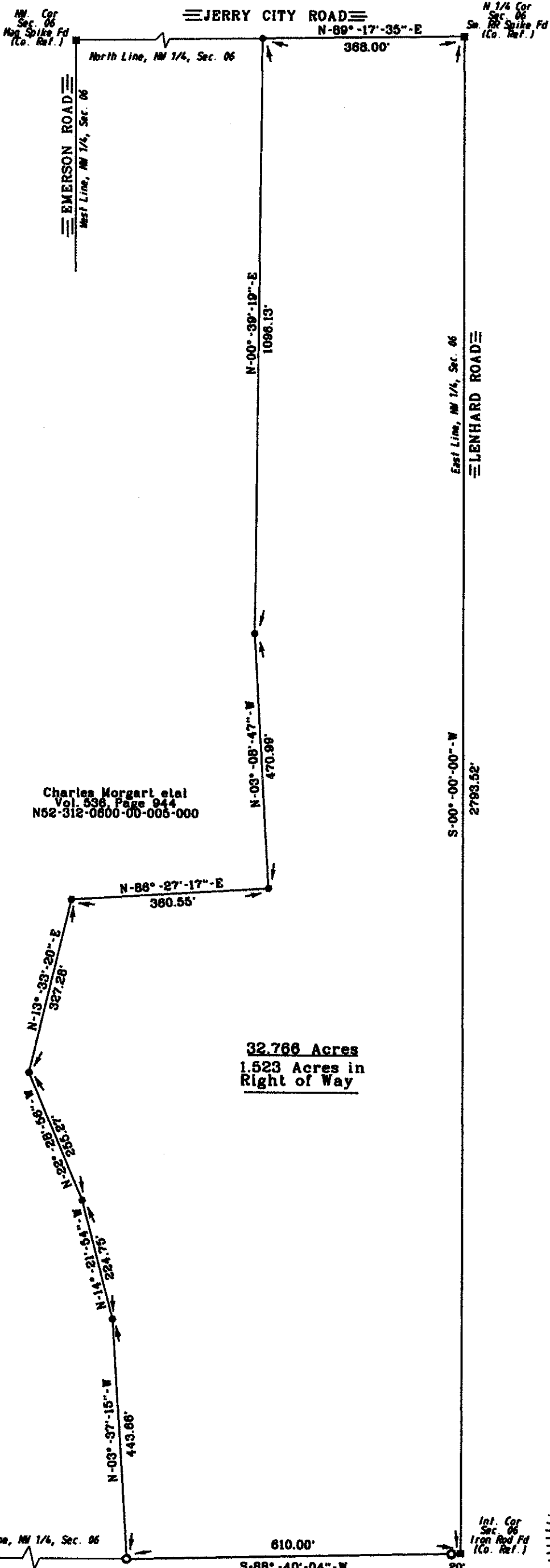

LEGEND
 ● = Capped 5/8 Inch Iron Rod Set
 ○ = P.K. Nail Set
 ○ = Capped Iron Rod Fd

Charles Morgart et al
 Vol. 536, Page 944
 N52-312-0600-00-005-000

32.766 Acres
1.523 Acres in Right of Way

I HEREBY CERTIFY THIS SURVEY TO BE CORRECT AND TRUE TO THE BEST OF MY KNOWLEDGE.

Michael D. Barnhisel
 MICHAEL D. BARNHISEL
 REG. SURVEYOR #S-7678
 JULY 24, 2010.



The bearings referred to herein are based upon an assumed meridian and are used only for the purpose of angular measurement.

140' Record Right of Way for Lenhard Road and 60' for Jerry City Road as per Wood Co. Engineer's Office)

N. 1/4 Cor
 Sec. 06
 RR Spike Fd
 (Co. Ref.)

Int. Cor
 Sec. 06
 Iron Rod Fd
 (Co. Ref.)

Kenneth A. Hoot et al Tr.
 Vol. 2997, Page 310
 N52-312-0600-00-009-000

Barry
 A
 336