

Perry  
B  
349

# SURVEY FOR: KENNETH HOOT

PT. SW. 1/4, SEC. 05  
T-3-N, R-12-E  
PERRY TWP., WOOD CO., OHIO

Kenneth A. Hoot et al Tr.  
Vol. 2697 Pg. 310  
NS2-312-0500-00-006-000

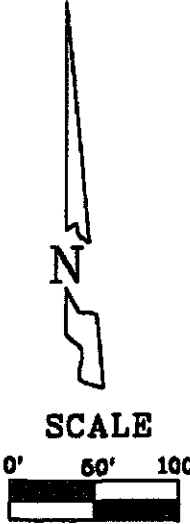

### LEGEND

- = Capped 5/8 Inch Iron Rod Set
- = P.K. Nail Set

I HEREBY CERTIFY THIS SURVEY TO BE CORRECT AND TRUE TO THE BEST OF MY KNOWLEDGE.

*Michael D. Barnhise*  
MICHAEL D. BARNHISEL  
REG. SURVEYOR #S-7678  
AUGUST 13, 2009.

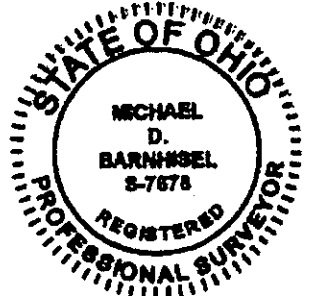

Perry  
B  
349

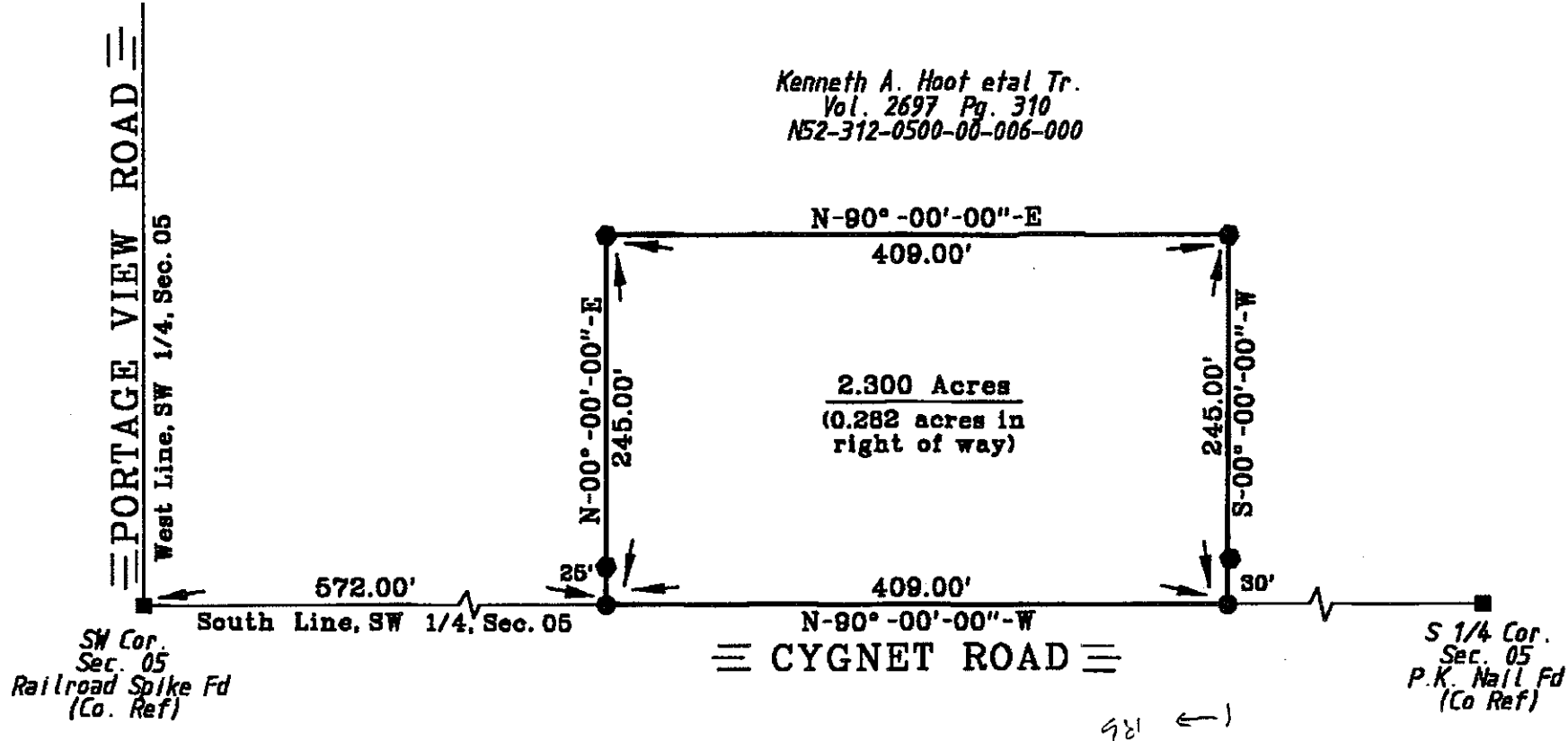

The bearings referred to herein are based upon an assumed meridian and are used only for the purpose of angular measurement.

(60' right of way, as per Wood Co. Engineer's Office)