

PERRY
4130

SURVEY FOR - JOHN BINGLE

Ø 3/4" Ø PERSONALIZED IRON PIPE SET
PT. S²
SEC. 1
T. 3 N., R. 12 E.
TWP.: PERRY
COUNTY: WOOD
OHIO.

0 500 1000
SCALE: 1 INCH = 500 FT.

DEED REF.: VOL. 541, PG. 759

ASSUMED
NORTH

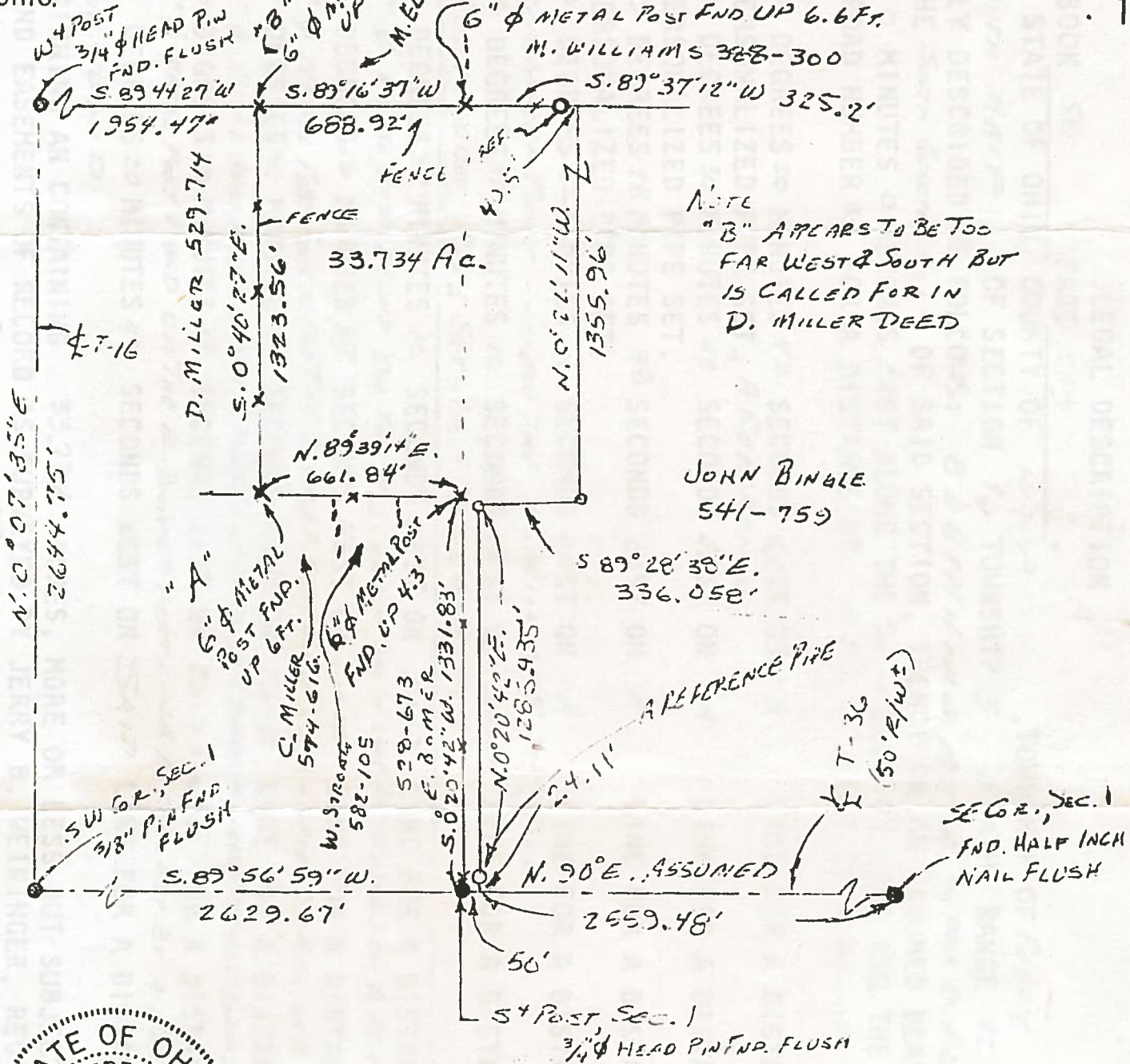

NOTE
"B" APPEARS TO BE TOO FAR WEST & SOUTH BUT IS CALLED FOR IN D. MILLER DEED

JOHN BINGLE
541-759

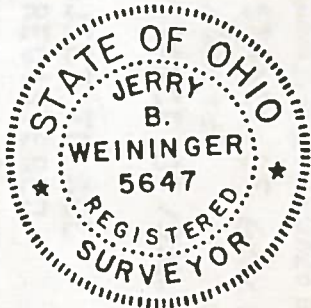

I Herby Certify The Above Plat To Be True & Correct According To A Survey.
Madein JANUARY 15, 1986
Ohio Registered Surveyor No. 5647.
By Jerry B. Weinger
JERRY B. WEININ

PERRY
4130