

LS9
MONT
657

- RIGHT-OF-WAY & PROPERTY LINES
- - - - ROAD CENTERLINE
- - - - CURVE TANGENTS
- LINES OF NEW SURVEY

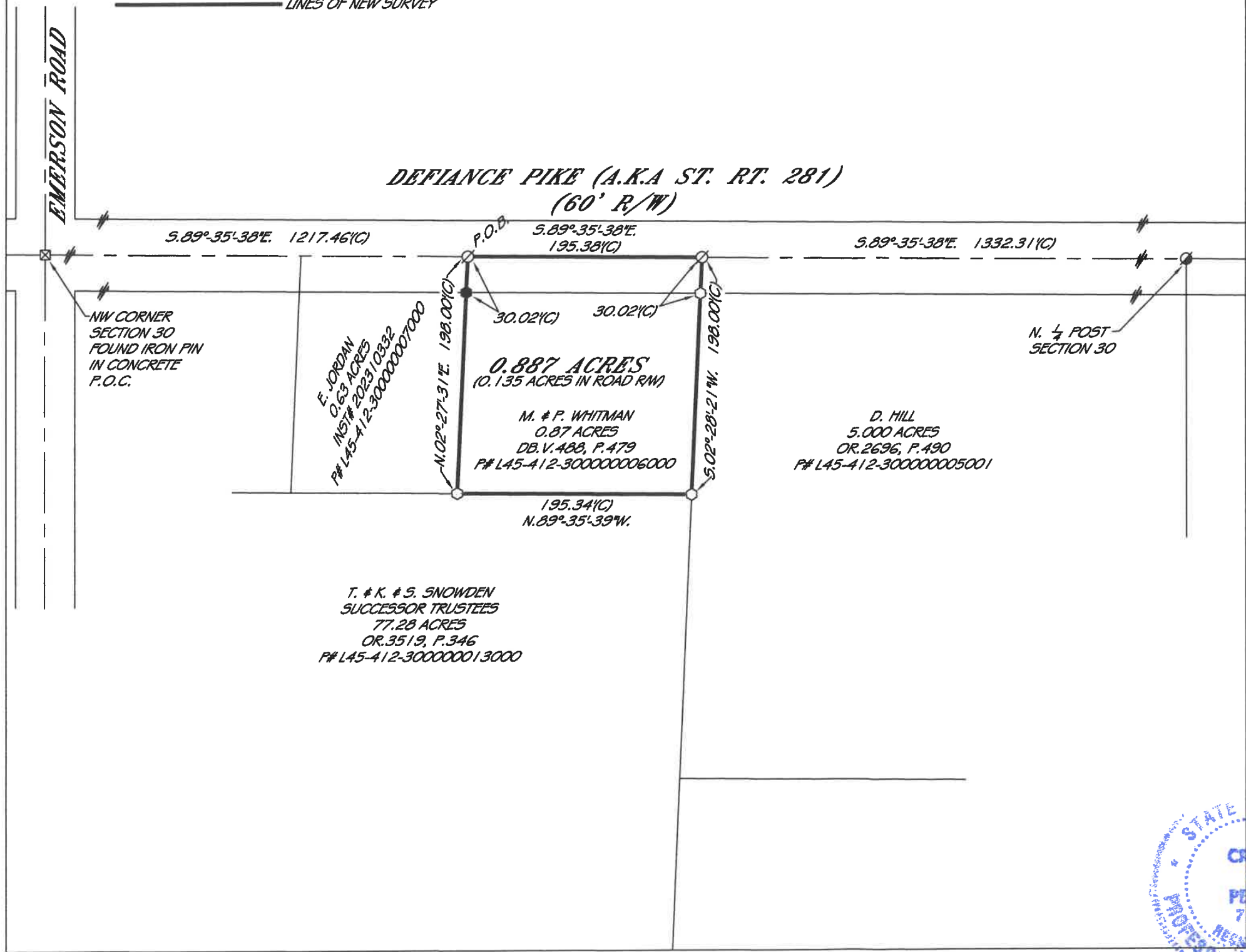

- LEGEND**
- ⊙ = MAG-NAIL SET
 - = NAIL FOUND
 - = 5/8" IRON PIN SET
 - = 5/8" IRON PIN FOUND
 - = IRON PIPE FOUND
 - ⊕ = RAILROAD SPIKE FOUND
 - ▲ = STONE FOUND
 - ⊠ = MONUMENT BOX FOUND
 - (D) = DEED
 - (P) = PLAT
 - (C) = CALCULATED
 - (M) = MEASURED

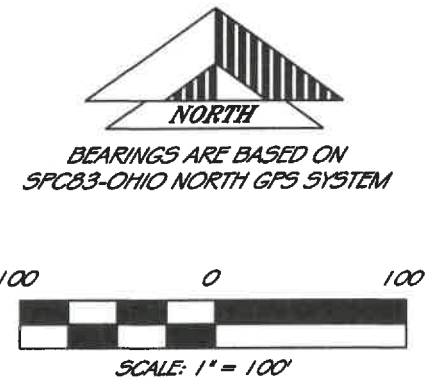

PRIOR DEED REFERENCES:
DB. VOL. 488, PG. 479

PRIOR SURVEY REFERENCES:
- SURVEY 284 MONTGOMERY
- SURVEY 547 MONTGOMERY

NOTE:1
ALL SET IRON PINS HAVE A RED
CAP WITH "PERRY SURV PS
7839" INSCRIBED

THIS PLAT IS OF AN ACTUAL SURVEY
PERFORMED BY PERRY SURVEYING
12-30-23. A TITLE SEARCH WAS NOT
PERFORMED ON THIS PARCEL TO DO
THE FIELD WORK.



Craig C. Perry P.S. # 7839
2/8/24

PERRY SURVEYING LLC
"Outstanding in Our Field... And Yours!"

312 N. MAIN STREET
MINDLAY, OHIO 45840
PH: 419-423-3856 FAX: 419-423-6784

PLAT OF A SURVEY FOR
WHITMAN SITE
IN THE NW 1/4 OF
SECTION 30, T. 4N., R. 12E.,
MONTGOMERY TOWNSHIP
WOOD COUNTY, OHIO

REVISIONS	DATE	BY

SCALE	1" = 100'
DATE	1-29-2024
DWG BY	CCP

JOB NUMBER
5-082-23

MONT.
657