

541
MONTGOMERY

SURVEY

in
E 1/2, Sec. 33, T4N-R12E, Montgomery Twp.
Wood Co. O.

N.E. Cor.
Sec. 33

North Line S. 1/2, N.E. 1/4

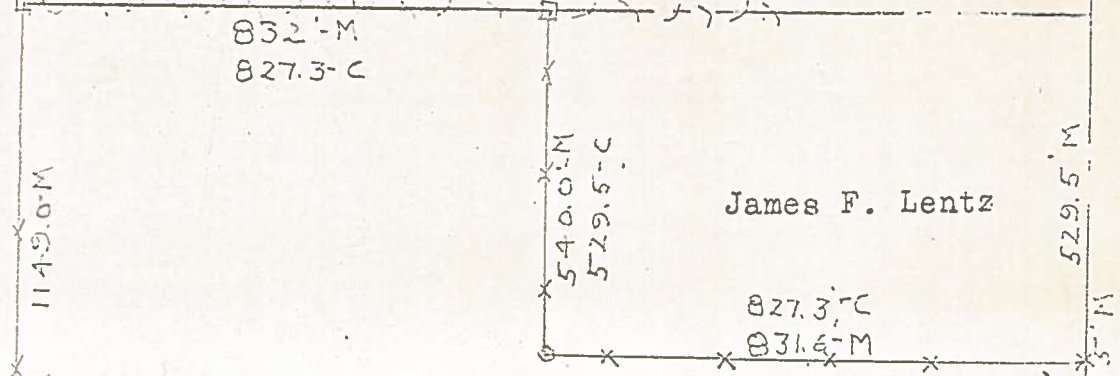

Charles Lindley property.
40.0 ac. ± D
40.3 ac. ± C

South Line N.E. 1/4
North Line S.E. 1/4
G. Hemminger

Measured dimensions are marked -M
 Computed " " " C
 Deed " " " D
 Fences shown thus — x — x — x —
 Brush Row shown thus — x — x — x —
 P.K. Nails set at points shown thus x
 Wooden stakes set at points shown thus □
 Anchor posts found at points shown thus ○
 Control points found at points shown thus △

Center Jerry City Rd.

Surveyed by H. M. ...
Aug. 1969 Reg. Sur. 890

Note: Due to the indefinite nature of the underlying deeds it is suggested that the existing occupational lines be accepted as basis of this survey.

S.E. Cor.
Sec. 33

541
MONTGOMERY