

SURVEY
in
E $\frac{1}{2}$, Sec. 33, T4N-R12E, Montgomery Twp.
Wood Co. O.

N.E. Cor.
Sec. 33

541
MONTGOMERY

North Line S. $\frac{1}{2}$, N.E. $\frac{1}{4}$

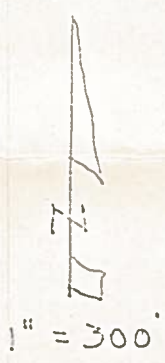
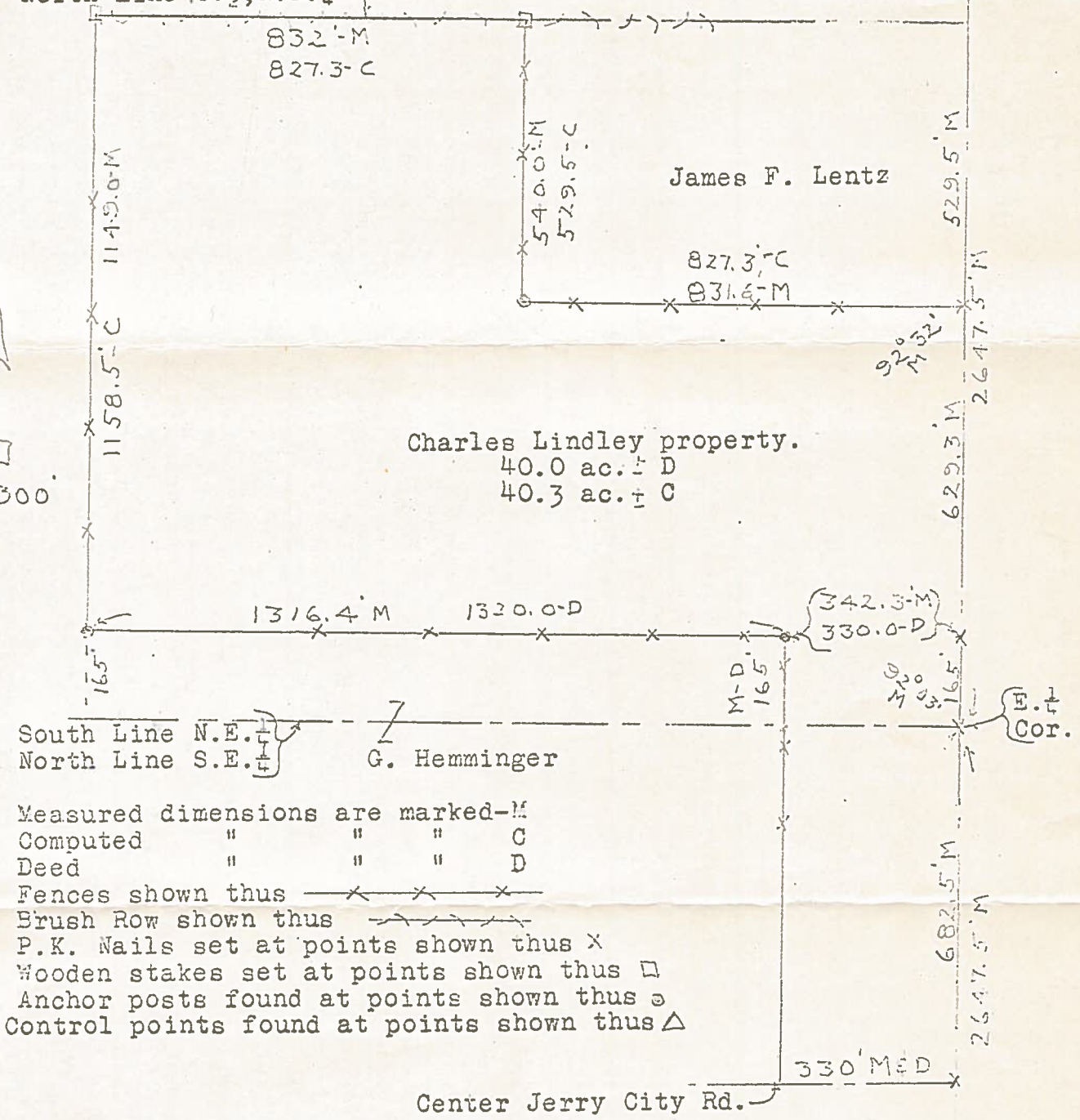

Measured dimensions are marked-M
Computed " " " C
Deed " " " D
Fences shown thus — x — x — x —
Brush Row shown thus — x — x — x —
P.K. Nails set at points shown thus x
Wooden stakes set at points shown thus □
Anchor posts found at points shown thus ⊙
Control points found at points shown thus △

Surveyed by H. M. ...
Aug. 1969 Reg. Sur. 890

Note: Due to the indefinite nature of the underlying deeds it is suggested that the existing occupational lines be accepted as basis of this survey.

S.E. Cor.
Sec. 33

541
MONTGOMERY