

in
 N.W. $\frac{1}{4}$, Sec. 32, T 4 N-R 12 E, Montgomery Twp.
 Wood Co. O.

593
 Montgomery

Control points found at points shown thus \triangle
 F.K. Nails set at points shown thus x
 Iron pipe set at points shown thus \odot

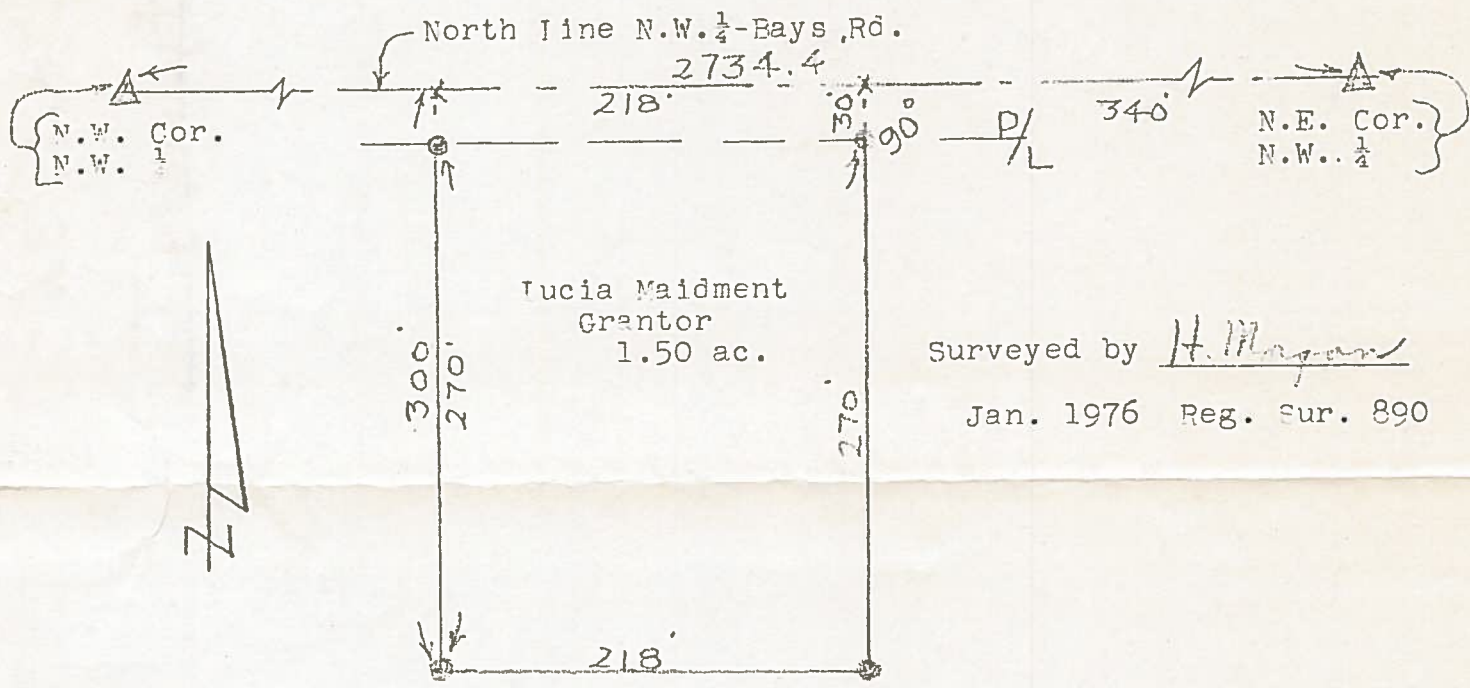

Description

A parcel of land located in the North West $\frac{1}{4}$ of Section 32, Town 4 North-Range 12 East, Montgomery Twp. Wood County, Chic and described as follows; beginning at a point on the North Line of the said North West $\frac{1}{4}$ a distance of 340 feet west of the North East Corner of the said North West $\frac{1}{4}$; thence westerly along the said North Line a distance of 218 feet; thence southerly at right angles to the said North Line a distance of 300 feet; thence easterly parallel to the said North Line a distance of 218 feet; thence northerly a distance of 300 feet to the place of beginning and containing 1.50 acres more or less but subject to easement for legal highways.

of land

593
 Montgomery