

SURVEY FOR: ROGER AND SHARON EMMITT

SE. 1/4 SECTION 30
 T-4-N, R-12-E
 MONTGOMERY TOWNSHIP, WOOD CO., OHIO

ROGER D. AND SHARON C. EMMITT TRUSTEES
 VOL. 2913, PAGE 809
 L45-412-3000-00-017-000

E 1/4 COR.
 SEC. 30
 RR SPIKE FD.
 (CO. REF.)

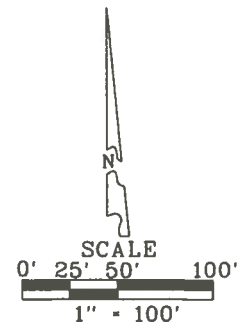
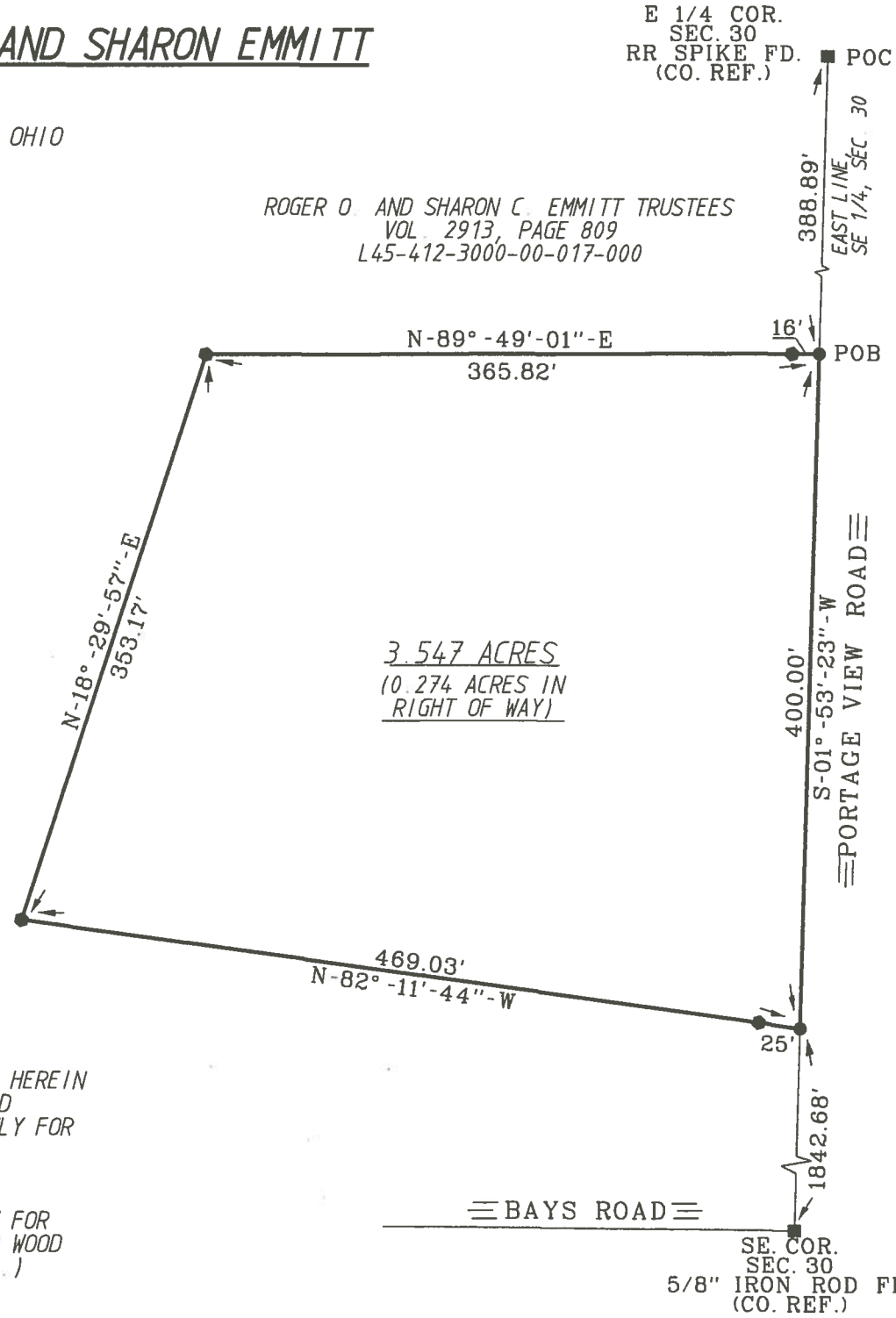

- LEGEND
- - CAPPED 30" X 5/8" IRON ROD SET "BARNHISEL S-7678"
 - - MAG NAIL SET
 - - POINT FOUND AS DESCRIBED

I HEREBY CERTIFY THIS SURVEY TO BE CORRECT AND TRUE TO THE BEST OF MY KNOWLEDGE.

Michael D. Barnhise
 MICHAEL D. BARNHISEL
 REG. SURVEYOR #S-7678
 DATE: 03-03-2020



THE BEARINGS REFERRED TO HEREIN ARE BASED UPON AN ASSUMED MERIDIAN AND ARE USED ONLY FOR THE PURPOSE OF ANGULAR MEASUREMENT.

(60' RECORD RIGHT OF WAY FOR PORTAGE VIEW ROAD AS PER WOOD COUNTY ENGINEER'S OFFICE.)

Montgomery
 B
 631

Montgomery
 B
 631