

Montgomery
A
634

SURVEY FOR: GARY L. HARRISON

NW 1/4 & NE 1/4 AND SW 1/4, SECTION 29
T-4-N, R-12-E
MONTGOMERY TOWNSHIP, WOOD CO., OHIO

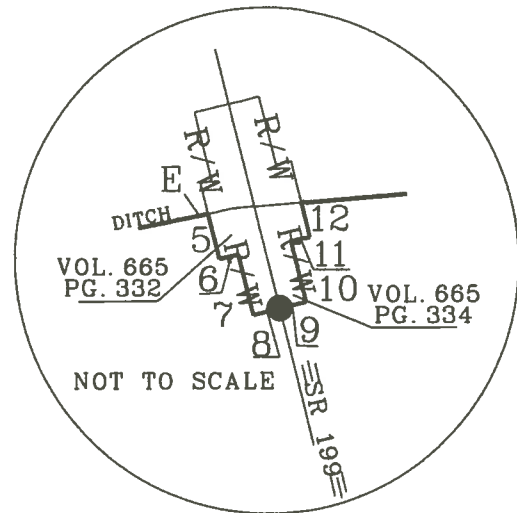
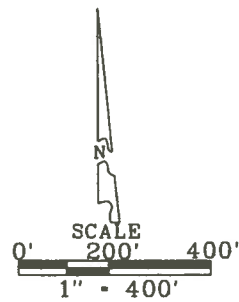

E	N-78°-49'-38"-E	23.00'
F	N-89°-44'-30"-E	52.34'
G	N-82°-26'-08"-E	201.62'
H	N-74°-51'-30"-E	127.05'
I	S-84°-36'-23"-E	71.14'
J	N-75°-55'-37"-E	235.46'
K	N-34°-12'-08"-E	88.59'
P	S-65°-52'-51"-W	104.17'
Q	S-78°-35'-55"-W	119.67'
R	N-71°-01'-31"-W	66.23'
S	N-73°-14'-30"-W	251.02'
T	N-85°-59'-33"-W	42.87'
U	S-65°-14'-54"-W	128.18'
V	S-58°-37'-29"-W	56.40'
W	S-82°-43'-06"-W	71.40'
X	S-74°-24'-43"-W	147.10'
Y	S-67°-07'-12"-W	69.86'
Z	S-79°-18'-18"-W	71.68'
AA	S-85°-08'-12"-W	536.71'
BB	S-60°-28'-28"-W	18.31'
CC	S-51°-08'-29"-W	5.56'
DD	S-85°-08'-12"-W	261.90'
EE	S-51°-08'-29"-W	48.69'
FF	S-85°-08'-12"-W	274.81'
GG	S-60°-28'-28"-W	159.43'
5	S-13°-45'-52"-E	58.87'
6	N-76°-14'-08"-E	25.00'
7	S-13°-45'-52"-E	80.00'
8	N-76°-14'-08"-E	35.00'
9	N-76°-14'-08"-E	35.00'
10	N-13°-45'-52"-W	80.00'
11	N-76°-14'-08"-E	25.00'
12	N-13°-45'-52"-W	45.31'

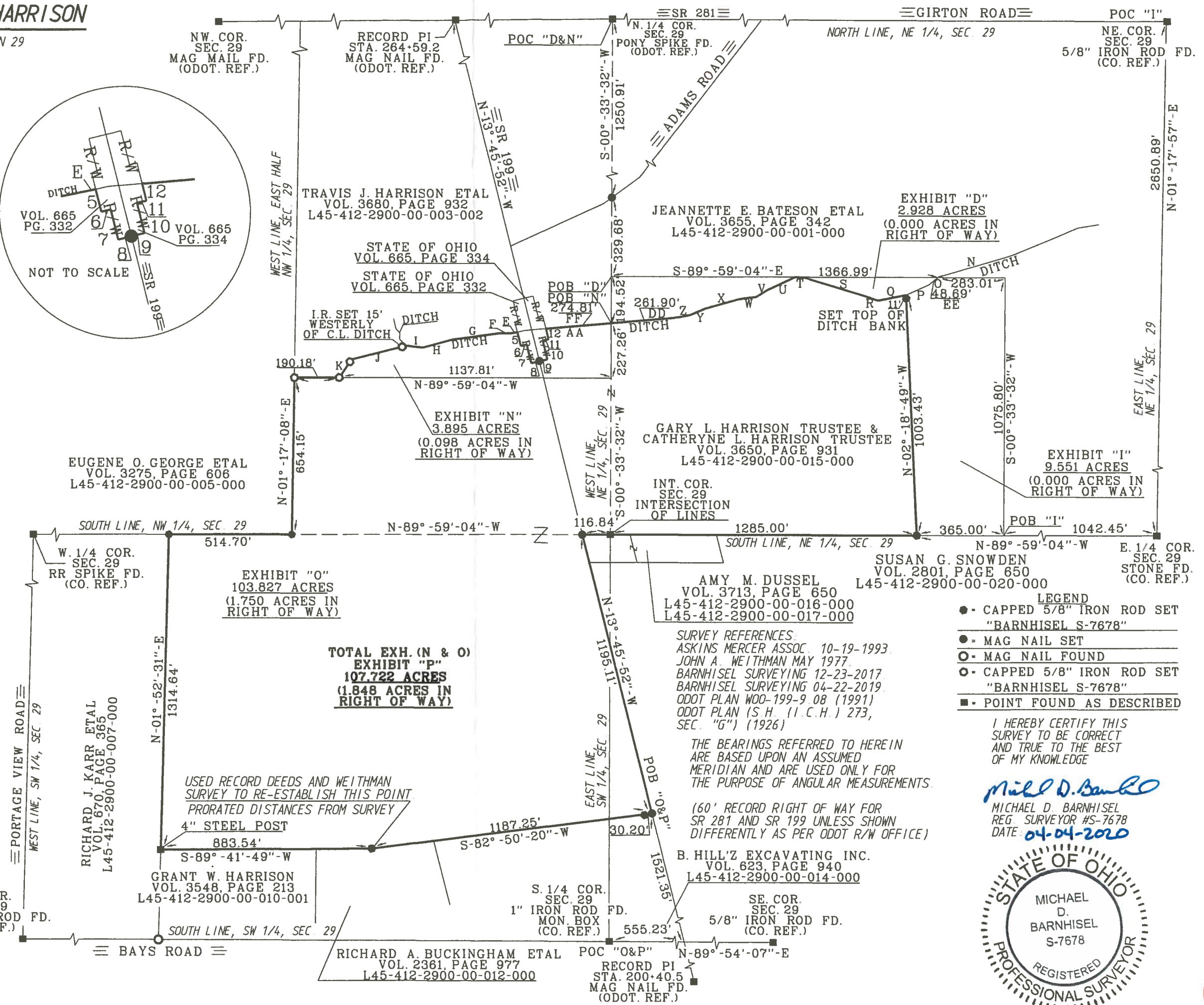

EUGENE O. GEORGE ETAL
VOL. 3275, PAGE 606
L45-412-2900-00-005-000

TRAVIS J. HARRISON ETAL
VOL. 3680, PAGE 932
L45-412-2900-00-003-002

JEANNETTE E. BATESON ETAL
VOL. 3655, PAGE 342
L45-412-2900-00-001-000

STATE OF OHIO
VOL. 665, PAGE 334
STATE OF OHIO
VOL. 665, PAGE 332

GARY L. HARRISON TRUSTEE &
CATHERYNE L. HARRISON TRUSTEE
VOL. 3650, PAGE 931
L45-412-2900-00-015-000

SOUTH LINE, NW 1/4, SEC. 29
514.70'

EXHIBIT "O"
103.827 ACRES
(1.750 ACRES IN
RIGHT OF WAY)

TOTAL EXH. (N & O)
EXHIBIT "P"
107.722 ACRES
(1.848 ACRES IN
RIGHT OF WAY)

AMY M. DUSSEL
VOL. 3713, PAGE 650
L45-412-2900-00-016-000
L45-412-2900-00-017-000

SUSAN G. SNOWDEN
VOL. 2801, PAGE 650
L45-412-2900-00-020-000

RICHARD J. KARR ETAL
VOL. 670, PAGE 365
L45-412-2900-00-007-000

GRANT W. HARRISON
VOL. 3548, PAGE 213
L45-412-2900-00-010-001

S. 1/4 COR.
SEC. 29
1" IRON ROD
FD.
MON. BOX
(CO. REF.)

B. HILL'Z EXCAVATING INC.
VOL. 623, PAGE 940
L45-412-2900-00-014-000

RICHARD A. BUCKINGHAM ETAL
VOL. 2361, PAGE 977
L45-412-2900-00-012-000

RECORD PI
STA. 200+40.5
MAG NAIL FD.
(ODOT. REF.)

SE. COR.
SEC. 29
5/8" IRON ROD FD.
(CO. REF.)

- LEGEND**
- - CAPPED 5/8" IRON ROD SET "BARNHISEL S-7678"
 - - MAG NAIL SET
 - - MAG NAIL FOUND
 - - CAPPED 5/8" IRON ROD SET "BARNHISEL S-7678"
 - - POINT FOUND AS DESCRIBED

SURVEY REFERENCES:
ASKINS MERCER ASSOC. 10-19-1993
JOHN A. WEITHMAN MAY 1977
BARNHISEL SURVEYING 12-23-2017
BARNHISEL SURVEYING 04-22-2019
ODOT PLAN WOO-199-9 08 (1991)
ODOT PLAN (S.H. (I.C.H.) 273,
SEC. "G") (1926)

THE BEARINGS REFERRED TO HEREIN
ARE BASED UPON AN ASSUMED
MERIDIAN AND ARE USED ONLY FOR
THE PURPOSE OF ANGULAR MEASUREMENTS.

(60' RECORD RIGHT OF WAY FOR
SR 281 AND SR 199 UNLESS SHOWN
DIFFERENTLY AS PER ODOT R/W OFFICE)

I HEREBY CERTIFY THIS
SURVEY TO BE CORRECT
AND TRUE TO THE BEST
OF MY KNOWLEDGE

Michael D. Barnhisel
MICHAEL D. BARNHISEL
REG. SURVEYOR #S-7678
DATE: 04-04-2020



Montgomery
A
634