

Montgomery
B
526

SURVEY FOR: JACK W. CASSADY

SE. 1/4 SECTION 20 AND
SW. 1/4 SECTION 21
T-4-N, R-12-E
MONTGOMERY TOWNSHIP, WOOD CO., OHIO

DIERKSHEIDE FAMILY FARMS LLC
VOL. 3378, PAGE 680
L45-412-2000-00-003-000

GENETTA BENSCHOTER
VOL. 3184, PAGE 293
L45-412-2100-00-032-000

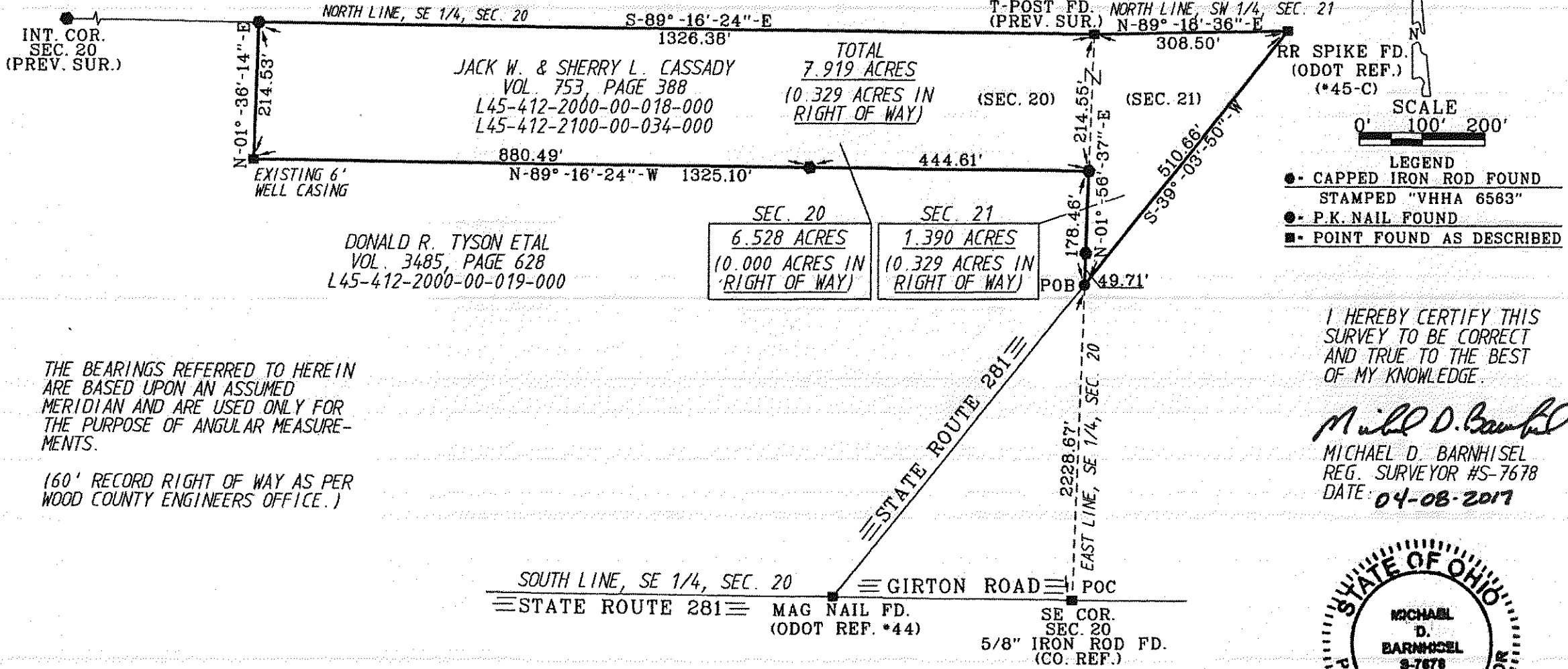

THE BEARINGS REFERRED TO HEREIN ARE BASED UPON AN ASSUMED MERIDIAN AND ARE USED ONLY FOR THE PURPOSE OF ANGULAR MEASUREMENTS.

(60' RECORD RIGHT OF WAY AS PER WOOD COUNTY ENGINEERS OFFICE.)

I HEREBY CERTIFY THIS SURVEY TO BE CORRECT AND TRUE TO THE BEST OF MY KNOWLEDGE.

Michael D. Barnhisel
MICHAEL D. BARNHISEL
REG. SURVEYOR #S-7678
DATE: 04-08-2017



Montgomery
B
526