

Montgomery
A
522

SURVEY FOR: TYLER J. PHILLIPS

SW. 1/4, SECTION 17
T-4-N, R-12-E
MONTGOMERY TOWNSHIP, WOOD CO., OHIO

THE BEARINGS REFERRED TO HEREIN ARE
BASED UPON AN ASSUMED MERIDIAN
AND ARE USED ONLY FOR THE PURPOSE
OF ANGULAR MEASUREMENT.

(RECORD RIGHT OF WAY VARIES ON
SR 199 AS PER ODOT R/W DEPT.)

SURVEY REF:
DGL CONSULTING ENG. 8/18/2011.
R/W REF:
1962 PLAN WOO-23-10.46

GARY R. & MARLENE K. &
CHAD P. REYNOLDS
VOL. 3409, PAGE 293
L45-412-1700-00-015-000

GARY R. & MARLENE K. &
CHAD P. REYNOLDS
VOL. 3409, PAGE 293
L45-412-1700-00-015-004

GARY R. & MARLENE K. &
CHAD P. REYNOLDS
VOL. 3409, PAGE 293
L45-412-1700-00-015-002

MON. BOX WITH
1" IRON ROD FD.
(ODOT. REF. #34.)
STA: 558+53.06
1962 PLAN

TYLER J. PHILLIPS &
MIRANDA K. BEHNER
VOL. 3477, PAGE 764
L45-412-1700-00-015-001

MON. BOX WITH
1" IRON ROD FD.
(ODOT. REF. #33.)
STA: 551+76.00
1962 PLAN
(IRON ROD IS 0.76' SOUTH
OF SECTION LINE)

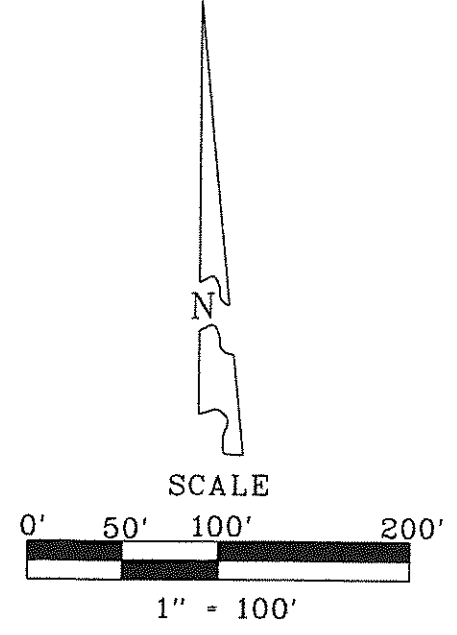

- LEGEND
- - 30" CAPPED 5/8" IRON ROD SET "BARNHISEL S-7678"
 - - MAG NAIL SET
 - - POINT FOUND AS DESCRIBED

I HEREBY CERTIFY THIS
SURVEY TO BE CORRECT
AND TRUE TO THE BEST
OF MY KNOWLEDGE.

Michael D. Barnhiesel
MICHAEL D. BARNHISEL
REG. SURVEYOR #S-7678
DATE: 10-23-16

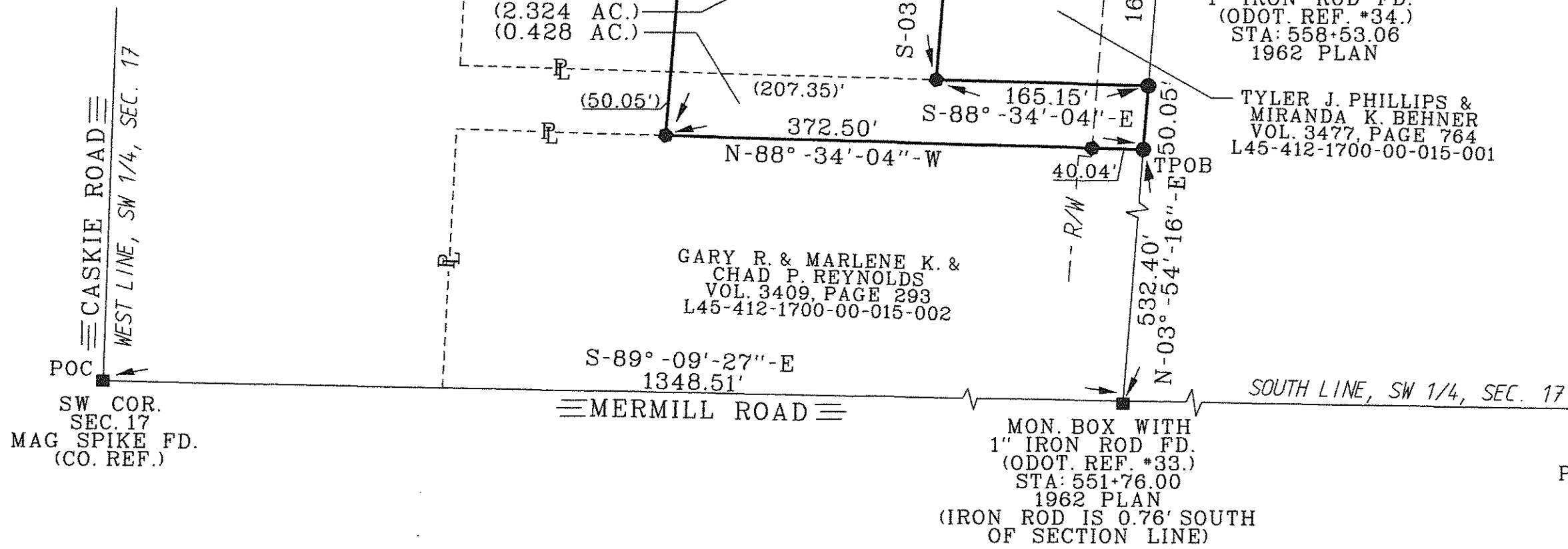
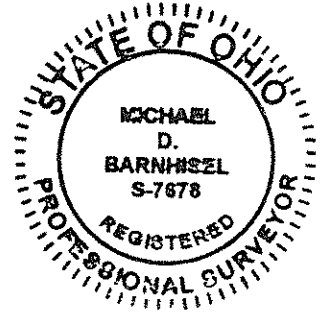

POC
SW COR.
SEC. 17
MAG SPIKE FD.
(CO. REF.)

S 1/4 COR.
SEC. 17
P.K. NAIL FD.
(CO. REF.)

Montgomery
A
522