

Montgomery  
A  
483

**BOUNDARY SURVEY  
FOR  
DARCIE PIERCE**  
BEING A PART OF THE W1/2 OF THE NE1/4 OF THE SE1/4 OF SECTION 15, T4N, R12E  
MONTGOMERY TOWNSHIP, COUNTY OF WOOD, STATE OF OHIO

**VH**

**Van Horn  
Hoover**  
& Associates, Inc.

SURVEYING  
CIVIL ENGINEERING  
LAND USE PLANNING  
GPS/GIS CONSULTANTS

P.O. BOX 612  
FINDLAY, OH 45839  
(419) 423-5630

www.VanHornHoover.com  
E-Mail: info@VanHornHoover.com

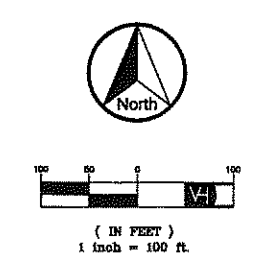

NOTE:  
SURVEY BASED ON SURVEY BY BOCKRATH &  
ASSOCIATES. DATED 7/20/07, EXISTING DEEDS,  
FIELD MEASUREMENTS & CALCULATIONS.

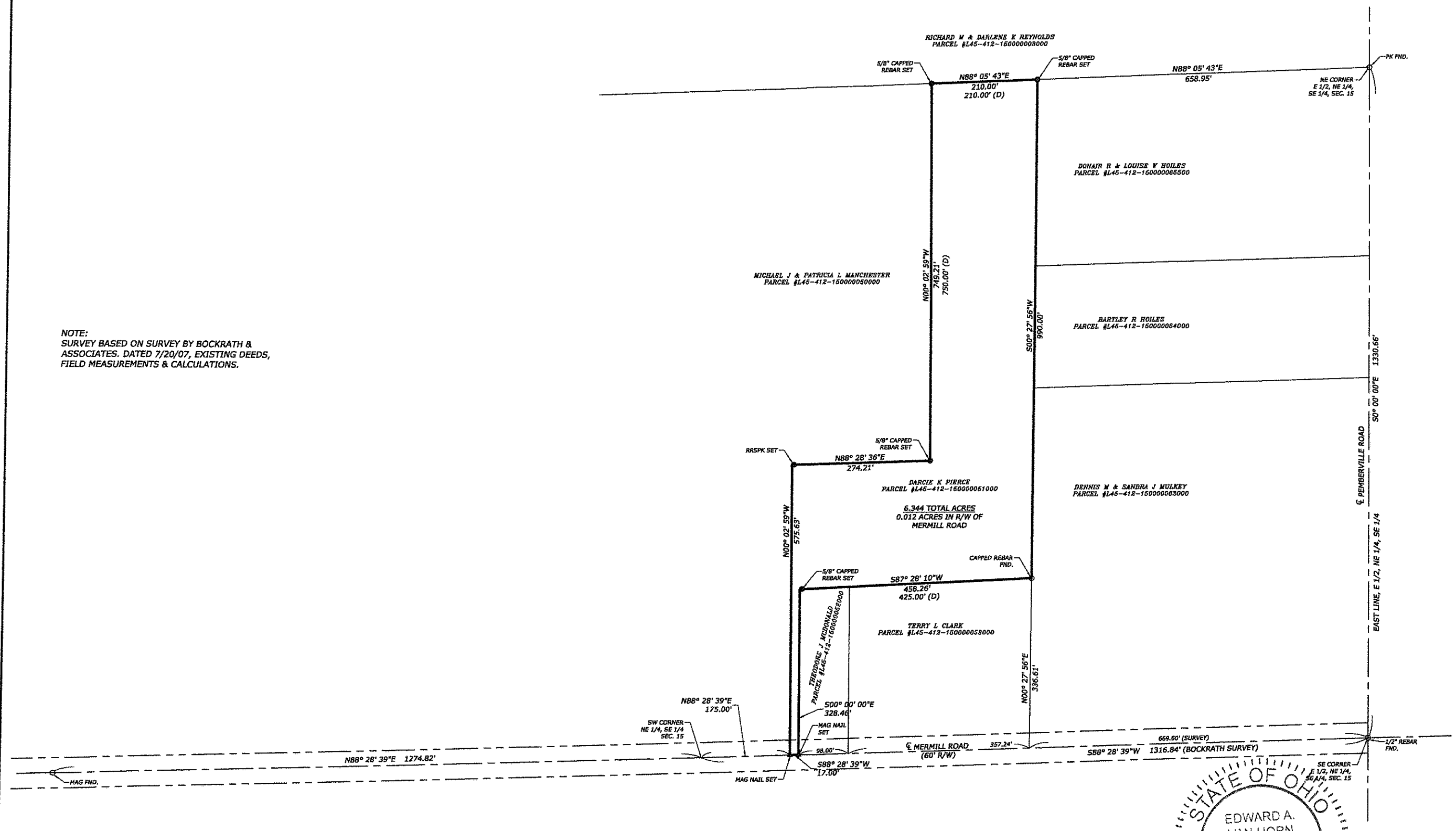

PREPARED FOR:  
**DARCIE PIERCE**  
3218 MERRILL ROAD  
WAYNE, OH 43466

**BOUNDARY SURVEY**

PART OF SECTION 15

REVISIONS		
MARK	DATE	DESCRIPTION

PLOTS/SCALE: 1:2

DRAWN: EVH	CHECKED: EVH
------------	--------------

DRAWING SCALE: FULL SIZE: 1"=100'  
HALF SIZE: 1"=200'

DATE: 8/7/13

JOB NUMBER: 12883.dwg

SHEET NUMBER: 1 of 1

**LEGEND**

- △ ○ MONUMENTATION FOUND, AS MARKED
- ✕ SECTION CORNERS, AS MARKED
- ▲ MAG NAIL SET
- 5/8" X 30" REBAR SET, MARKED W/ ORANGE PLASTIC CAP "VHHA"
- P.O.B. POINT OF BEGINNING
- P.O.C. POINT OF COMMENCEMENT
- R/W RIGHT-OF-WAY

NOTE:  
ALL BEARINGS SHOWN ARE BASED ON OHIO GRID STATE  
PLANE COORDINATES, NORTH ZONE. ALL DISTANCES SHOWN  
HEREON ARE GROUND DISTANCES.

STATE OF OHIO  
EDWARD A. VAN HORN  
S-6563  
PROFESSIONAL SURVEYOR

SURVEY PREPARED BY  
*[Signature]*  
EDWARD A. VAN HORN, E.S. DATE 8-7-13  
REG. NO. 6563

Z:\PROJECTS\12883\12883.dwg--rgerachut--Aug 07, 2013

Montgomery  
A  
483