

Montgomery
B
635

SURVEY FOR: NATHANIAL AND HEATHER MELLOTT

NE. 1/4 SECTION 15
T-4-N, R-12-E
MONTGOMERY TOWNSHIP, WOOD CO., OHIO

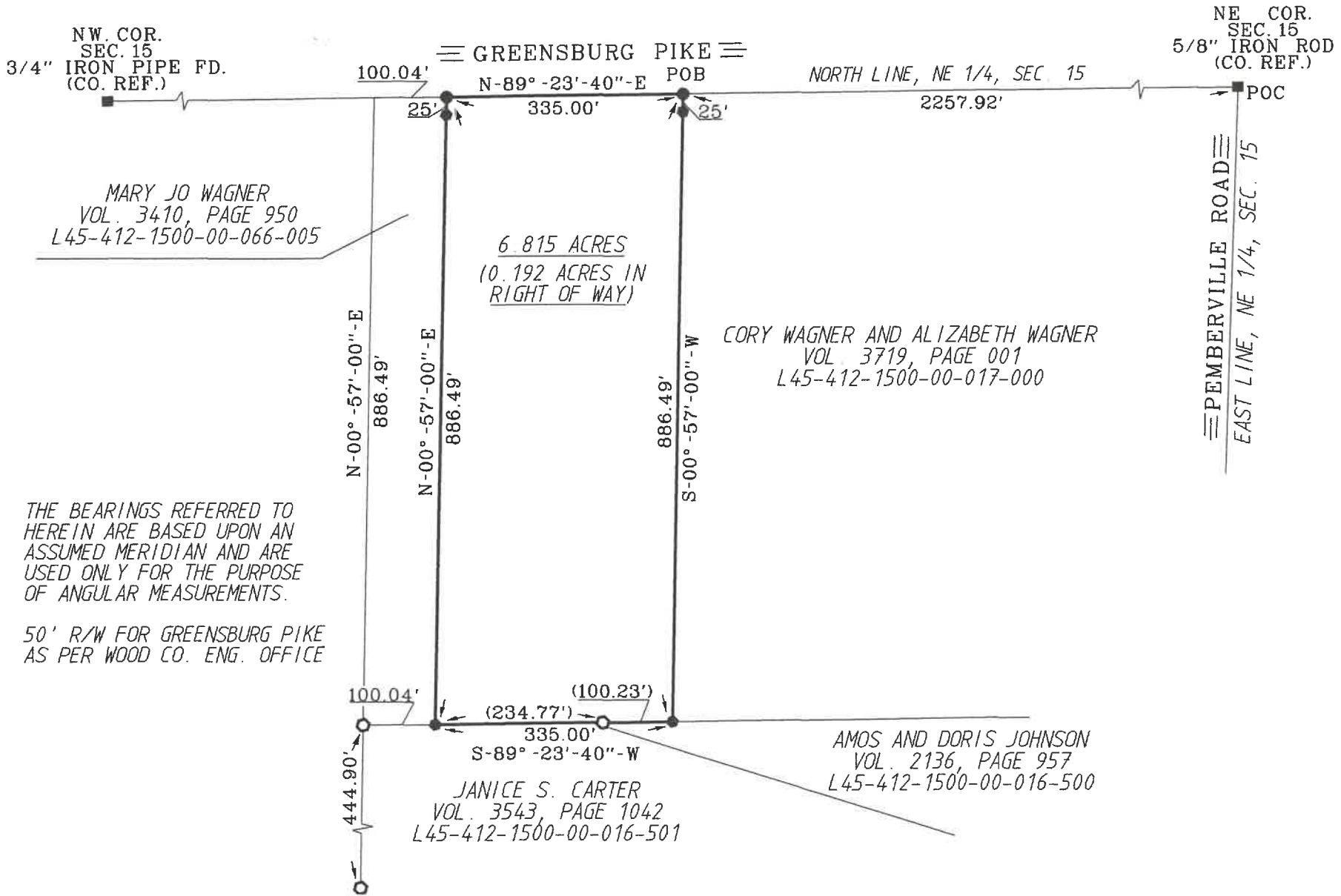
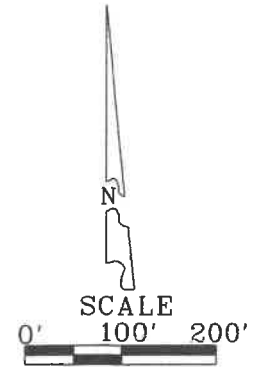

- LEGEND
- = 30" X 5/8" CAPPED IRON ROD SET STAMPED "BARNHISEL S-7678"
 - = CAPPED IRON ROD FOUND STAMPED "POGGEMEYER DESIGN GROUP"
 - = MAG NAIL SET
 - = P.K. NAIL FOUND
 - = POINT FOUND AS DESCRIBED

SURVEY REF:
POGGEMEYER DESIGN GROUP SEPT. 2002.
F. WENZ OCTOBER 1922.
BARNHISEL SURVEYING 4/23/2019.

I HEREBY CERTIFY THIS SURVEY TO BE CORRECT AND TRUE TO THE BEST OF MY KNOWLEDGE.

Michael D. Barnhisel
MICHAEL D. BARNHISEL
REG. SURVEYOR #S-7678
DATE: 02-12-2020



MARY JO WAGNER
VOL. 3410, PAGE 950
L45-412-1500-00-066-005

6.815 ACRES
(0.192 ACRES IN RIGHT OF WAY)

CORY WAGNER AND ALIZABETH WAGNER
VOL. 3719, PAGE 001
L45-412-1500-00-017-000

AMOS AND DORIS JOHNSON
VOL. 2136, PAGE 957
L45-412-1500-00-016-500

JANICE S. CARTER
VOL. 3543, PAGE 1042
L45-412-1500-00-016-501

THE BEARINGS REFERRED TO HEREIN ARE BASED UPON AN ASSUMED MERIDIAN AND ARE USED ONLY FOR THE PURPOSE OF ANGULAR MEASUREMENTS.

50' R/W FOR GREENSBURG PIKE AS PER WOOD CO. ENG. OFFICE

Montgomery
B
635